7¢ PER COPY

The Comanche Chief

7¢ COPY

Comanche County's Oldest Business Institution — Published For And About Comanche County

12 PAGES IN ONE SECTION

EIGHTY-SEVENTH YEAR—NO. 34 COMANCHE, TEXAS, FEBRUARY 19, 1960

CHIEF CHIT HAT

COMANCHE RAINFALL—
February 17 ..... .10
February Total 1.26
1960 Total 3.38

TEMPERATURES—
Low ..... 23° Feb. 13
High ..... 75° Feb. 9
1960 Low ..... 20° Jan. 20
1960 High ..... 75° Feb. 9

NEW BUSINESS in COMANCHE, opening this weekend, is the CITY FLORAL, located at 808 E. CENTRAL and owned by MRS. VENITA ROBERSON and MRS. FAYE BRAZIL. Open house festivities are set for Sunday afternoon, and they invite the public to come out and visit them at their new shop, 2 to 5 o'clock, for this special occasion.

* *

J. L. ROBERSON has bought the interest of HOMER THOMPSON in the THOMPSON-ROBERSON BARBER SHOP here—as THOMPSON goes into semi-retirement, and will devote only part time at the shop her. CULLEN COUCH will be a full-time barber. The shop has been closed this week, while remodeling operations are underway. Three new barber chairs, new back bar, and waiting chairs are included in improvements.

* *

CHARLES OSBORN announces the opening of OSBORN'S ELECTRIC PUMP & MOTOR SERVICE, OSBORN, who has had 14 years experience in the electric motor repair business in COMANCHE, invites the public to call on him for their motor needs at his shop, East Side Square, at the former D. B. Burk Service Shop location.

* *

CHARLES and CLARENCE SCHWARTZ are back in the MOBIL service station business. They sold their station here about 18 months ago to CLARENCE SCHWARTZ, and purchased it this week. The SCHWARTZES, father and son, are experienced COMANCHE service station men—and invite the public to call in them for their needs at their W. CENTRAL location.

* *

LOLA'S CAFE will be closed Friday until Monday—for completion of their remodeling operations. Seating capacity at the cafe is being expanded from 65 to 80—and kitchen facilities are also being enlarged.

* *

The optometry offices of DR. JAMES SLIDER look mighty attractive after remodeling operations were completed last week. Included in the improvements were lowering of the ceiling and adding acoustic tile, installing a new refrigerated air conditioning system, and new lighting.

* *

THE FASHION SHOP, COMANCHE'S newest business, will be ready to open on or about March 1. The new shop is located just west of the EVRIDGE BARBER SHOP, North Side of the square. PATSY ARTHUR is store manager.

* *

Remodeling operations on the new building for THE CHIEF are progressing. Moving date to the new quarters will be in some sixty to ninety days.

* *

"Don't you think it will pay to feed now?" ask the folks at COPPER FEED MILL—who point that more and more farmers are turning to feeding—and depending on COPPER FEEDS, where they are actual pounds of feed-value for their dollar. In the COPPED FEED ad in this issue you'll find some suggestions that you use the economy of COPPER 15% and 20% feed to insure that extra

Adams Attending National Rural Phone Meeting

Roy D. Adams, president of the Texas Rural Telephone Co-Operatives, and manager of the Comanche County Telephone Co-Operative, left Wednesday for St. Louis, Missouri, to attend a National Convention of Rural Phone Co-Operative managers.

ADAMS

"We also have an appointment to meet with head officials of Southwestern Bell Telephone in regard to working out arrangements for tie-in calls of small exchanges on a more equitable basis" said Adams.

Three members of the State Board of Telephone Cooperative Directors from this area plan to attend the meeting, including representatives from Mills and Kerr Counties, as well as Comanche.

New County Home Dem. Agent Appointed Here

Miss Ruth K. Stringer, assistant Home Demonstration Agent of Bell County, has been appointed as the new Comanche County Home Demonstration Agent, and will assume her new duties here, effective March 15.

Appointment of Miss Stringer was announced by County Judge Dwight M. Brightman, following her approval by the Comanche County Commissioners Court in regular session Monday morning.

The new County Home Demonstration Agent succeeds Mrs. Dorothy Diddle, who resigned last summer to accept a teaching position in Austin County.

Miss Stringer is a graduate of Texas Women's University, Denton. She is 22 years of age.

Show and made initial plans of

Par Value Of Stock Reduced By Local Bank

Jack Moore, president, announces that The Comanche National Bank has just completed a program of reducing the par value of the shares of the bank from $100.00 to $20.00; or issuing five new shares of the new stock for one share of old.

This move, of course, does not affect the total capital structure of the bank, which at this time, with accumulated profits and reserves, amounts to over $415,000.

Mr. Moore adds, "The new par value is more flexible and the stock will be more easily handled from the standpoint of buying and selling."

AWARD WINNER—Belva Jean Bolton, daughter of Mr. and Mrs. Dozier Bolton, is the Gustine winner of the Betty Crocker contest. Belva is an outstanding student in all her subjects, and was one of six Gustine girls to be awarded the Future Homemaker State Degree last year.

All-Star Cagers Face Sidney Here Friday In Benefit Game

There will be an all-star basketball doubleheader at the local gymnasium Friday night—with Comanche teams facing boys and girls teams from Sidney.

Game time will be 7:30 for the opening girls contest—and the men's game will follow at 8:45.

CHS Coach James Moffatt reports that small admission of 15c and 25c is to be charged. Proceeds will go toward purchasing weight lighting equipment to be used in the gymnasium by Comanche High School athletes.

Mrs. E. B. Smith of Stamford visited her mother, Mrs. Hattie Clarke last week.

COMMERCIAL LAMB SHOW SET HERE FOR MARCH 26

by Angus Dickson, Jr., County Agricultural Agent

The show date of 2nd Annual Comanche County Commercial Lamb Program was set for Saturday, March 26th, according to Keith Lane, Jr., chairman.

At Tuesday night's meeting, commercial sheep committeemen J. A. Cox, Bob Carpenter, Hardy Harris, Whit Jarratt, Weldon Kirby, Lane, Gayle McCullough, Ray Swann, and Herman Sparkman, reported 240 lambs in the 1960 commercial program by 27 FFA boys and 4-H boys and girls.

Kirby, 1960 show superintendent, has entries from: Gary Carson, Phil Swann, Gayland Carson, Ronnie Calcote, Joe Center, Kank Hankinson, Gayle Harris, Mack Morgan, Cullen Stephens, Jr., Robert Frazier, Mack Frazier, Terry Sparkman, James Spoonts, David Brush, Lonnie Sparkman, Gary Daniels, Mike Evans, Jim Jarratt, Bob Carpenter, Carol Lee Steele, Larry Steele, Ronnie Cox, Bobby Lane, Grady E. Hall, Walter McCullough, Don Kemmitz, and John Cunningham.

Proctor Plans Community Club Meeting Saturday

There will be a community social Saturday night, Feb. 20, at the Proctor School Building.

"Ladies are asked to bring sweets," says the announcement.

Plans are to be discussed for the formation of a Community Club for the Proctor area.

Comancheans Named On Honor Roll At Tarleton

Miss Peggy Godfrey, daughter of Mr. and Mrs. Jim Godfrey of Rt. 1, Comanche and Miss Lavonne Hall, daughter of Mr. and Mrs. Fred A. Hall of Route 3, Comanche, have been placed on the B Honor Roll for the Fall semester and the Scholarship Society for the Spring semester at Tarleton State College.

County Library Meeting Friday

All people who are interested in helping organize a County Library are urged to attend a meeting to be held in the basement of the First Methodist Church, Friday night, February 19 at 7:00 p.m.

You will be given a chance to express your opinion on the matter and all suggestions will be given consideration, say the originators of the movement.

Robert Lee, State Extension head in charge of libraries, will address the organization at a later date to explain the functions of a newly orgainized library.

The organization of a library is a progressive step for Comanche, and all interested persons should try to attend this meeting.

TO SPAIN—Mr. and Mrs. Vollie C. Brawley, W. Central, Comanche, announce the departure of their daughter, Billie Jo Haire, who left Sunday, February 14, for Zaragoza, Spain, to join her husband, A/2c Adrian A. Haire of Ozona. The Haires will reside in Spain for three years. He is stationed at Zaragoza Air Force Base.

Jordan, Walker Back From Dayton, Ohio

Lee Jordan, proprietor of Jordan Implement Company, 220 W. Central, Comanche, and Norvel Walker, Sidney farmer, are back home after a stormy plane trip from Dallas to Chicago enroute to Dayton, Ohio, where two trucks and two pickups were purchased for Jordan's concern.

Walker stated that the plane had to circle the air port in Chicago for over an hour before it could land.

When the two were in Dayton, they toured the Internation Harvestor Assembling plant.

They drove the two trucks back to Comanche, bringing the pickups "piggy-back" or in tow. They say they enjoyed the trip despite the bad weather, and declare that Texas still has the best highways.

Newburg First Again

Newburg Community Club, almost always a winner in any forward movement, was the first Comanche County community to report its contribution to the Heart Fund, according to Mrs. Euell Arthur, who said Newburg turned in $81.50.

WOOL MARKETING YEAR ENDS IN MARCH

Chairman William F. Bryant of the Comanche County Agricultural Stabilization and Conservation Committee, reminds wool growers that the marketing year for purposes of the 1959 wool program will end March 31.

The wool program is conducted under the National Wool Act of 1954. Payments under the 1959 program will be made this summer when payment rates are determined on the basis of the national average price received by producers for shorn wool during the 1959 marketing year.

For a completed sale, Bryant said, title must have passed to the buyer, the wool must have been delivered to the buyer (either physically or through documents), and the last of the factors (price per pound, weight, yield, etc.) needed to determine the total purchase price must be available. If any condition concerning the sale is not settled by March 31, the sale will not be considered as complete.

Sales receipts should be filed at the County ASC Office as soon as available.

Sidney FFA To Appear On Brownwood Radio

"Careers in Agriculture" will be the theme in a radio program to be presented next Wednesday morning, 11:30 to 11:45, over station KBWD, Brownwood, by the Sidney High School FFA Chapter.

Henry Spalding, Sidney Vocational Agriculture teacher, explains that next week is FFA Week, and that this invitation was extended by the Brownwood station.

Appearing on the program will be Sidney FFAers Jerry Wright, Dolan Taber, Larry Crimm, Travis Clay, David Carroll, Cecil Reed, Terrell Whitmire, and Tommy Jones.

23 Democrats File For Precinct Chair

Twen[illegible] have filed [illegible] Dan D. F. Ca[illegible] names on t[illegible] election as precinct chairmen in the Democratic primary slated for May 7. The deadline for candidate filing has passed. Comanche County has 29 voting precincts, and in no box is there indicated a contest for the chairmanships, as recorded in filings. Precinct chairmen are appointed by the Executive Committee or are named through a write-in, when there is no filed seeker for the post.

Most of those filing for places as precinct chairmen, seek re-election. Filing for places were:

No. 1 Comanche, Joe Waring, W. Wright, Comanche.

No. 2 Comanche: T. L. Cagle, N. Bryan, Comanche.

No. 3 Hasse: W. W. Cook, Rt. 2, Dublin.

No. 4 Soda Springs: W. W. Causey, Rt. 2. Comanche.

No. 6 Gustine: Coy Stuteville, P.O. Box 14, Gustine.

No. 7 Fleming: W. I. Lane, Rt. 3, Comanche.

No. 8 Energy: Gayle Isham, Rt. 1, Gustine.

No. 9 Lamkin: M. L. Geye, Lamkin.

No. 10 Macksville: W. L. Keeling, Rt. 1, Gustine.

No .11 Hazeldell: Geo. B. Page Rt. 2, Dublin.

No. 12 Wilson: W. W. Springer Rt. 8, Dublin.

No. 13 Proctor: Paul B. Hornburg, Proctor.

No. 15 De Leon: A. G. Lee, De Leon.

No. 16 Downing: G. J. Loudermilk, Rt. 2, De Leon.

No. 18 Rucker: E. N. Higginbottom, Rt. 1, Gorman.

No. 19 Sipe Springs: Wayne Johnson, Rt. 5, Comanche.

No. 21 Bibb: A. C. Kilgore, Rt. 5, Comanche.

No. 22 Sidney: D. E. Steely, Sidney.

No. 25 Brushy Gap: Z. T. Edwards, Democrat Star Rt., Comanche.

No .26 Newburg: Walter Joe Lee, Rt. 3, Comanche.

No. 27 Beattie: C. L. Robertson, Rt. 2, Comanche.

No. 31 Van Dyke: Ory Beaty, Rt. 1, Comanche.

No. 32 Gap: D. R. Auvenshine, Rt. 5, Comanche.

Boxes in which present chairmen failed to file are: No. 5 Dingler, Elmer Westmoreland, Rt. 3, Comanche; No. 17 Duster, W. A. Gray, Rt. 2, De Leon; No. 20 Shrum, Norman Ray, Rt. 1, May; No. 24 Mercer Gap, Fenley Williford, Rt. 1, Zephyr; No. 29 Robert[illegible]

Continued ON Back Page

PRE-MEASUREMENT OF PEANUTS AND COTTON AVAILABLE TO FARMERS

Any farmer who wishes to have his field measured officially in advance of planting peanuts or cotton to assure compliance with acreage allotments should apply as soon as possible to his county Agricultural Stabilization and Conservaton Office, William F Bryant, Chairman, announced today.

Under the premeasurement program, regular ASC performace reporters measure the fields. The peremeasured acreages will be accepted as official for all ASC purposes provided no obvious error is made and provided the fields are plante as measured. A later trip to th farm will be made to determine that these requirements have been met, but in most cases an additional survey will not be necessary.

The purpose of premeasurement, Mr. Bryant said, is to help the farmer guard against either overplanting or underplanting his crop allotment. Overplanting, either through inaccurate measurement by the farmer or through incorrect information about the size of the permanent fields, can often cause unncessary expense for fertizer, seed and soil treatment. Underplanting can cause loss of farm income.

Requests for premeasurement should reach the county office not later than May 10, 1960, Bryant said. At the time of application the farmer will be asked to deposit sufficient funds to cover cost of the work. The cost has been set at $10.00 per farm, plus $4.00 each plot over one.

John Dudley's Hereford Wins At San Antonio

John Dudley, son of Mr. and Mrs. Gail Dudley, Comanche, and a high school sophomore, showed the Reserve Champion of the Hereford Heifer Division at the San Antonio Fat Stock Show.

The Dudley entry, champion of the Beef Heifers Breeding division of the recent Comanche Junior Livestock Show, was first in its class of 31 Summer yearling heifers.

Tom R. Dudley's Hereford heifer was fifth in its class and Claude and Joe Dudley's entries placed midway in their class. Tom and Claude are sons of Mr. and Mrs. Eltos Dudley, and Joe is the son of Mr. and Mrs. Gail Dudley.

The Dudley Brothers senior show herd, cut to five animals for the San Antonio show, also placed well. D.B. Ranger 32nd was first in its class of Summer Yearling Bulls.

The DB Ranch Herefords will compete in the Houston Fat Stock Show next week.

CHURCH SOCIAL POSTPONED

The Anges Graham Class of The First Methodist Church will postpone thhe class social to a later date due to the illness of Mrs. Welch.

WARREN R. HENRY

GETS PROMOTION — Warren R. Henry, native Texan, takes over the important post of Assistant General Manager of The Santa Fe Railway Gulf Lines, with headquarters in Galveston, at the age of 42. He was born at Poby, Texas.

Returns From Austin

Mrs. Preston Couch has returned to her home after a two weeks visit in Austin. She has been caring for her new granddaughter, Di Anna Lynn born January 31 to Mr. and Mrs. Stanley Wright. The Wrights have another daughter, Debbie.

INDIANS WIND UP DISTRICT PLAY WITH TWIN SWEEP OVER DUBLIN

The Comanche basketball squads both boys and girls, swept a pair of tilts from the Dublin Lions Friday night—bringing to a close the 1959-60 regular season.

The Indian Maidens, with a 7-1 district record, finished two full games ahead of runner-up De Leon and Granbury, to take the district title. Comanche will face the winner of the Winters-Coleman play off game for the bi-district.

Both cage teams ended up the regular season with a winning record. The boys won 14 and lost 9 for the season while the girls won 24 and lost 8.

Coach Troy Norris' sextet downed the Dublin lassies 52-40 in the openner Friday night—and Coach Ray Smith's Indians ran up their biggest total of the season, whipping the Lions 82-54 in the nightcap.

Suann Henson paced the Indian Maidens with 21 points, While Sue Gore had 10 and Barbara Jennings 8. Rounding out the scoring for the locals, Connie Butler had 6, Sylvia Timmons 3, and Rita Welch 3.

SENIORS ROLL

Led by the three seniors on the 9 man "A" squad—big John Gleaton, who racked in 26 points, Gary Swearengin, with 18, and Richard Terrell with 15—the Indians put on their best offensive showing of the year.

Leading by 15 points early in the second period—the Comanche reserve took over—and Dublin cut the margin, at halftime to 2 points—the locals leading 35-33.

But the margin swelled briskly during the final two periods. Comanche really moved the ball and began hitting the bucket with accuracy from all angles, to put on the best show, in this final game of the season. Dublin kept in the ball game by amazining accuracy at the free throw lenes—making 23 of 26 tosses.

The win enabled the Indians to finish in third place—behind District Champion Granbury, and runner-up, Hamilton.

FINAL 8-AA STANDINGS (Girls)

TEAM	W	L	Pct.
COMANCHE	7	1	.887
DE LEON	5	3	.563
GRANBURY	5	3	.563
HAMILTON	2	6	.333
DUBLIN	1	7	.125

* * *

FINAL 8-AA STANDINGS (Boys)

TEAM	W	L	Pct.
GRANBURY	7	1	.887
HAMILTON	6	2	.667
COMANCHE	5	3	.562
DE LEON	2	6	.333
DUBLIN	0	8	.000

MAIDENS FACE GORMAN

The Indian Maidens will face the Gorman girls, Glass B district champions, in Gorman this Thursday night. The Gorman girls will return the game here next Thursday night, Febraury 25.

In two meetings this season, the Comanche and Gorman teams have split a pair.

The bi-district game with the winner of the Coleman-Winters game is to be played either on Monday night, February 29 or Tuesday night, March 1.

Troy Norris, who filled in for injured Fred Curry, who is still hospitalized following a Thanksgiving Day car wreck, was presented with a Western hat by fans at the basketball game Friday night.

TROY NORRIS

Comanche	FG	FT	PF	TP
Gleaton	10	6	4	26
Swearengin	9	0	1	18
Terrell	6	2	3	14
Collins	3	3	1	9
Hufstutler	3	1	4	7
Todd	1	1	0	3
Wheat	0	3	3	3
Walker	1	0	1	2
Perkins	0	0	1	0
Totals	33	16	19	82

	FG	FT	PF	TP
Dublin	7	7	0	21
McPherson	6	4	0	16
Bassett	1	8	3	11
Brown	1	0	5	2
Doggett	1	1	5	3
Evans	0	2	4	2
Jones	0	0	1	0
Cathey				

Dublin	14	19	13	8—54
Scoring By Quarters —				
Totals	16	22	18	54
Comanche	16	19	20	27—82

Here From Dallas

Mr. and Mrs. Ed Onstot of Dallas spent the week-end in Comanche visiting Miss Berta Goodson.

Livestock Barn Improvements Are $833 Shy Of Goal

by Angus Dickson, Jr., County Agricultural Agent.

At the recent meeting of the Comanche County Livestock Association, directors and officials reported on the recent 1960 Comanche County Junior Livestock Show and made initial plans for the 1961 show, including the upcoming annual meeting.

The annual meeting of the Association was set for March 7 in the District Courtroom in Comanche. President Karl Barry appointed a nominating committee composed of Eltos Dudley, chairman, D. F. Caraway and Gayle McCullough. The new officers and four new directors will be elected at the annual meeting and join eight holdover directors to form the nucleus of the 1960-61 organization.

According to Treasurer Herbert Goodson, "The total cash outlay for the new showbarn improvements and facilities added this year was $2,328.27 and of this amount $1,495.26 in bills have been paid to date —leaving a balance of $833.51 due and needed to finish paying for the new improvements."

Goodso nsaid, "Any interested people who would like to participate in winding up this project can contact a Livestock Association director or the treasurer."

D. F. Caraway, general superintendent of the 1960 show, says, "We think we got a bargain in the new barn—our evaluation of the improvements is over $7,500 and we never had better cooperation of Comanche Countians. We'd like to get this project finished before next Friday, Feb. 26th."

$1,016 Awarded in Prizes

Goodson also reported that $1,016 in prize money was awarded at the 1960 show and the total cost of putting on the show including judges, prizes, plaques, ribbons, was $1,281.69 —which is all paid for and clear.

[illegible]en Club [illegible]mage Sale [illegible]uary 19-20

[illegible] Comanche Garden Club [illegible]onsor a rummage and [illegible]lephant" sale at the Vet[illegible]uilding here Friday and [illegible]y, Feb. 19-20.

[illegible] will have lots of good [illegible], including wearing ap[illegible] as well as many household [illegible]say those in charge, in[illegible]he public to attend this

FUTURE FARMERS OF AMERICA
FFA WEEK
FEB. 20-27
YOU'LL NEED FARMERS [illegible]

TEXAS PRESS ASSOCIATION Member 1960

The Comanche Chief

J. C. WILKERSON

EEditor and Publisher.

Published Every Friday.
Established in 1873.

SUBSCRIPTION PRICES—$2.50 per year, $1.50 for 6 months in Comanche County and on rural routes of Dublin, Gorman, Blanket, Carlton, May and Zephyr. $3.00 per year, $1.75 for 6 months elsewhere in Texas. $3.50 per year, $2.00 for 6 months. Minimum subscription accepted $1.50. Entered at the Post Office at Comanche, Texas, as second-class mail matter.

Perhaps you noted in last week's Chief that an effort is being made to establish a County Library in Comanche.

* *

A general organizational meeting is scheduled for Friday night, February 19, in the Methodist Church Parlor at 7:30 o'clock. Everybody is invited to attend.

* *

There is a window display on library work in the Fashion Shop's window on the north side of the square, next to The Fabric Center.

* *

Every one who is interested in being a part, large or small, in this progressive movement for Comanche County, regardless of where you live, is invited to offer suggestions and help.

* *

The power behind the throne in this progressive movement, we believe is Mrs. Jim Ellis, although she denies it and does not want her name mentioned. But if anybody can put it over, we believe Phyliss is the one who can do it.

* *

There is no need to go into an argument about the need of a good library in Comanche County in addition to the fine school libraries and the De Leon Library, for we believe that everyone is interested in such a project.

* *

According to the Texas Almanac, there are 276 public libraries in Texas, 85 college and university libraries, and about 90 notable special libraries.

* *

The largest library in Texas is the M. B. Lamar Library of the University of Texas with more than 1,200,000 books in addition to a great collection of documents.

* *

The oldest library is the State Library at Austin with 285,000 books and several million manuscripts. It was established in 1839.

* *

Public libraries near Comanche include the f[illegible]ing: Brownwood, 22,455; [illegible] Ballinger, 8,000 books; [illegible] 9 books; Bre[illegible] Brady, 7,4[illegible] books; Coleman, [illegible] Clifton, 1,750 bo[illegible] 9; De Leon, 2,31[illegible] East-land, 10,549; Gat[illegible] 500; Lampasas, 9,800; Mi[illegible] lls, 9,500; Ranger, 6,263; R[illegible] 1,220; San Saba, 8,487; S[illegible] ville, 13,000; Temple, 22,876; and Winters, 2,316.

Ben Barnes, the nice looking young man from De Leon, seems to be making a favorable impression with the voters here in his race for State Representative. He looks like he could get the job done.

—o—

Business is picking up at the Comanche City Hall since the City Council has given notice that they intend to work for better and safer driving in Comanche by enforcing the law that requires vehicle drivers to heed all stop signs.

* *

Most everybody stops for the red lights, but it is easier to forget about the stop signs.

* *

Traffic violations cost everybody two ways at present, since every traffic conviction will add to the cost of your car insurance, at least unless the law is changed.

—o—

The City Council at Dublin is getting tough with citizens of that town who are behind with payment of their water bills, and has given notice that all residents who are delinquent in paying their water bill will find themselves without water some morning when they wake up.

—o—

Congratulations are in order to the Comanche High School girls and coaches for winning the district basketball championship. It was the first such title here in six years.

* *

During the four years, 1950 to 1954 inclusive, the Indian Maidens won one state championship, two regional titles, and four district crowns.

* *

This year the Gorman girls have won their Class B district championship for the fourth consecutive year, and they went to the State meet once.

* *

The Comanche boys did right well in basketball too, this season, playing under their fine new coach, Ray Smith, graduate of Austin College. In district play, the Indians won five out of eight games.

* *

The Indians lose three of their starting team this year by graduation, Richard Terrell, Gary Don Swearengin, and John Gleaton. All three are fine players.

* *

Gleaton and Swearengin, who have been playing together since their grade school days, make a fine team and they never had a a better night than they did last Friday, when playing against the Dublin Lions. The two made a total of 44 points in the contest, won by Comanche 82 to 54. They did this despite the fact they sat out almost the entire second quarter.

—o—

The basic strength of any nation, is its moral strength, says the Andrews County Times.

* *

All the weapons, all the productive capital, all the money on earth, cannot save a people from ultimate destruction, if their moral fiber decays, their national character rots, and they sink into an abyss of material cynicism, indifference, selfishness, avarice and greed.

—o—

The Tampa (Florida) Sun Dial recently carried an article pointing out the evils of inflation which if unchecked will eventually destroy the value of the United States dollar.

* *

There is no dispute that the American dollar is worth just about half now what it was prior to World War II.

* *

This means that if you had, for example, a paid up insurance policy on that date, today it will buy only half as much as it would before World War II.

* *

Inflation hurts most those who have their wealth invested in money, notes, bonds, paid up insurance, pensions, annuities, etc.

* *

The Tampa Sun Dial cites the following as what inflation can do to the currency of any country.

* *

Just take a look at Germany after World War I. In 1918 it took 4.2 German marks to equal the purchasing power of one American dollar. Inflation then started in Germany and by November of 1923, it took 4 million marks to equal one American dollar, and newspapers sold for 200,000,000 marks.

* *

In 1920 an 18-year-old German inherited 650,000 marks which at that time was worth $65,000 in our money. He was to receive the money when he became 21 years of age. He became 21 in the middle of 1923 and with his inheritance at that time he could buy only one meal. It was a $65,000 lunch based on what his inheritance was worth in 1919.

* *

Of course, our economy may never drop that low, but the fact that our American dollar is worth only half what it was in 1941, and only about a fourth of what it was in 1900, should scare us into doing something about it.

* *

If a dictator declared a law depriving his people of half of their purchasing power, we would call it tyranny.

* *

Yet, in a democracy when the cost of living increases, without corresponding increases in our income, it results in the same loss of purchasing power.

* *

That is why everyone should take an interest in politics and the way our government is operated. If we do not, we will have to pay for it in loss through inflation.

—o—

Public School Week will soon be here. The week of February 29 through March 28 has been designated for that observance.

* *

The need for the public schools never changes, but time and conditions change, making it necessary to change the methods and practices of public education.

* *

This is true of anything that grows, for growth is the result of changes.

* *

Comanche County, which used to have over 100 schools, now has only four: Comanche, Gustine, De Leon, and Sidney. This decrease in the number of schools was due partly to the population decrease, but mostly in account of school consolidation, which most of us regard as a progressive step.

* *

The Comanche Public Schools, under the wise direction of Superintendent S. H. Fletcher and the School Board an an unusually high corps of teachers, are making steady progress and are being operated on a sound basis.

* *

We are less familiar with the other three schools, but from reports we hear, they all are doing good work and making progress, and the people of Comanche County have the right to be proud of all of them.

* *

The public school system of Texas was created 106 years ago in 1854 when the first law was passed b ythe Texas Legislature setting out a formula for creating the public school system.

* *

The start was slow and for a number of years many people in Texas who had the money, believed the public school were not good enough for their children and placed their children in private schools, or hired tutors to teach them in their homes.

* *

There are a few people who still hold to this idea, and place their children in private schools or church schools.

* *

The Catholics in most of the big cities of Texas have established a system of high schools and some elementary schools. Also the Lutherans in many towns of Texas operate their own school systems.

* *

Vice President and Mrs. Richard Nixon this year placed their two daughters in a school operated by the Quaker Church of which they are members.

* *

The Nixon girls had been attending public schools, but when the eldest daughter became eligible for junior high school, the Nixons said they were enrolling their children in the church school in order that they might attend the same school.

* *

The Washington schools are intergrated and about half the population of that city is colored.

—o—

Texas ranked third of all the 50 States in acreage and production of fresh vegetables in 1959, according to A&M College.

* *

Onions was the Number 1, Texas vegetable crop with 40,800 acres harvested and sold for $14,192,000.

* *

Watermelons was second with 105,000 acres harvested and sold for $6,825,000.

* *

Tomatoes was third with total sales amounting to $4,944,000; while spinach, carrots and cantaloupes accounted for more than $3,000,000.

—o—

Is the popularity of school athletics declining? This question was asked by Gene Townsend last week in his column in The Ranger Times.

* *

Townsend's discussion:

"The question has been asked many times this school year: What has been happening to the crowds at the Bulldog games in both football and basketball?

* *

"Well, how can any one expect a good crowd to attend a game, if the school spirit has dropped to such a low point that the student body and faculty fail to show up at the gym on the night the teams play?

* *

"It should be compulsory for members of the faculty to attend at least one sport activity each month in order to show some resemblance of school spirit and to prove that they are not just clock watchers, just working for the dollar. Even a teacher should show some resemblance of school spirit.

* *

"For the first time this season, the Ranger High School student body turned out in numbers Tuesday when the basketball teams played home games. That was the fifth and final home conference game this year.

* *

"But why did the crowd come? The reason that there were so many students out, wasn't the old school spirit to support the team, win or lose, but to observe the presentation of the Basketball Queen. The band was there for the first time to play at the halftime ceremonies and most of the crowd stayed around, for manners sake, and saw the rest of the game.

* *

"Maybe the adults are thinking that they can have more fun by engaging in athletics themselves, than by watching their children perform in the school gymnasium. Bowling and golfing is gaining in popularity, even if it does cost a little money, and at times you have to travel away from home.

* *

"Bowling enthusiasts will welcome the news that Breckenridge is getting a new fine bowling alley.

* *

"Here is a bit of news that will be interesting to several people of Ranger. It is reported that golfing is no longer a rich man's game. There are quite a few poor golfers on the course these days."

—o—

Not much complaint can be registered in Comanche about the crowds that have been attending football and basketball games this year. Even away from home Comanche usually has as many people on their side as there are people on the home team's side, and sometimes even more.

* *

Yet the attendance could be better. Superintendent Fletcher seems to set the example for the rest of the faculty as he seems always to be present at every game unless important official duties call him elsewhere. No man will go further to attend a Comanche game than High School Principal J. E. Lightfoot and he usually fills his station wagon with his friends.

* *

There are some people, of course, who care absolutely nothing about athletics, and that is their privilege and they can show their loyalty to the school by attending other school programs such as band concerts, PTA meetings, home talent plays and other functions, and last but not least, they can go over to the school tax office at least once a year and pay their annual dues for the support of the school, whether or not they have children, or even grandchildren in attendance.

* *

It takes all kinds of people to make the world and the cooperation of everybody to make the community in which they live a better place.

* *

It takes a lot of things to make a good town or community, but two of the essentials are good schools and good churches. No town can be a good town without having both. And everybody can help in their own way in making these institutions better from year to year.

—o—

Continuing our study of presidents of the United [illegible] during this presidential [illegible] year, we are going to give [illegible] facts about the wives [illegible] presidents.

* *

We believe that the [illegible] any man depends a lot [illegible] wife, regardless of the [illegible] tion he follows.

* *

As previously mentioned, [illegible] annan was our only [illegible] who never married. Five presidents married twice [illegible] were John Tyler, Millard [illegible] more, Benjamin Harrison, [illegible] dore Roosevelt, and [illegible] Wilson.

* *

Several of our presidents [illegible] ried widows, including [illegible] Washington, who married [illegible] Dandridge Curtis, a rich [illegible] with two children when [illegible] ington was 27 years old.

* *

At the age of 24 Thomas [illegible] ferson married Martha [illegible] Skelton, a 24-year-old [illegible] She died ten years later [illegible] dying request was that he [illegible] never remarry and he [illegible] promise.

* *

James Madison married [illegible] Payne Todd, a young widow [illegible] was 21 years younger than [illegible] famous husband. She [illegible] to be one of the most [illegible] women ever to occupy the [illegible] House and was a charming [illegible]

Continued on next to last [illegible]

METAL UTILITY

KITCHEN TABLES

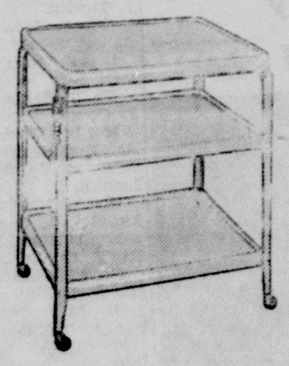

3 TIER . . . Choice of Red, Yellow, and White. with Electrical Outlet

ONLY 3.69
K.D.

We Give and Redeem

Round-Up BONUS STAMP

'Higginbotham's

All the Features You Want — at a Low Budget Price!

Plus
- Special shelf section even holds gallon bottles
- Huge 32 lb. crisper
- Butter keeper • Egg nest
- Beautiful color-styled interior
- Convenient safety-latch door

ACT NOW

LOW DOWN PAYMENT! EASY, EASY TERMS!

WE GIVE AND REDEEM Round-Up STAMPS

'Higginbotham's

Special Purchase

ALL NYLON

Random Textured Loop Carpet

INSTALLED OVER 40-OZ. PADDING

COLORS . . . BEIGE MORESQUE

NOW ONLY . . . . .

5.29 SQ. YD.

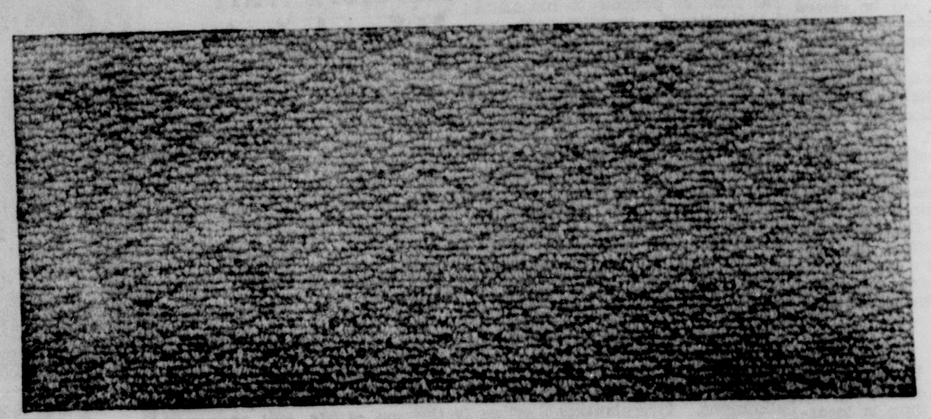

For the first time we are able to offer the best selling, most practical carpet style—random textured loop — IN ALL NYLON —.

This new smart texture hides footmarks and soilage and is highly mat resistant. All nylon is the most durable, resilient, and abrasion resistant fiber known to the carpet industry. Come in to select your carpet while this outstanding carpet is on sale or call us at HIGGINBOTHAM'S for a no-obligation home showing.

'Higginbotham's

FURNITURE DEPARTMENT

We Give & Redeem Round-Up STAMPS

Courthouse News

Recorded

Alice Jones, 83, Rt. 1, died Jan. 27 at a rest in Comanche. Burial Jan. Stag Creek Cemetery. Born 30, 1876 in Mountain Tennessee. Daughter of Cullen Thomison and ee Thornton Thomison. d by husband, Henry Ben-Jones, 80.

Woods, 72, Proctor, died at home. Burial Feb. 6 or Cemetery. Retired con-worker. Had lived in he County all his life. an. 19, 1888 at Proctor. Jonathin Woods and Nina Woods. Survived by widow, ammie Woods.

tt Robert Gore, 68, Rt. 1, died Jan. 28 at home. Jan. 29 in Mercer Gap y. Born Oct. 23, 1891 in he County. Lived in Co-County all his life. Son mas M. Gore and Azzie Gore. Widower. Stock

of Peace No. 1 Court

Adams, Comanche, charg-disturbing the peace in ate residence of David 1104 S. Houston St., Co-On plea of guilty, fined cost, totaling $69.50. To in custody until fine and d.

Chaney, 3104 Magnolia, on Feb. 10 paid fine of d cost $15.50, totaling $20 a of guilty to speeding.

th J. Harbour, Coman-Feb. 10, paid fine of $1 .50 cost, totaling $16.50, e of driving a motor ve-with a loud muffler.

d Bryan Miller, Gustine, Feb. 10 paid fine of $1.00 and for failure to have a valid on sticker on car.

Lanell Johnson, Box 14, on Feb. 11 paid fine of and cost, totaling $16.50, speeding.

Albert Burch, 403 Perch Irving, on Feb. 12 paid fine and cost, totaling $20.50, speeding.

t Gerald Keith, on Feb. fine of $1.00 and cost, $16.50, for speeding.

d Ambrose Ryan, 4408 gs Dr., Fort Worth, on 13 paid fine of $10 and cost, totaling $25.50, for speeding.

Howard James Lewis, Jr., 1708 Austin, Brownwood, on Feb. 13, paid fine of $1.00 and cost, totaling $16.50, for driving a car with loud muffler.

James Delbert Moore, Rt. 1, Sidney, on Feb. 12, paid fine of $1.00 and cost, totaling $16.50, for driving a motor vehicle with a loud muffler.

1959 Annual Report Filed By Justice Peace No. 1 O. A. Braziel

Fines and cost in misdemeanor and civil cases: $4,906.60.

Placed in County Treasury as follows: $3,621.85 credited to Officers Salary Fund; $907.75 credited to Road & Bridge Fund; $382.50 credited to the General Fund.

Death certificates filed for record: 83.

Number Inquests held: 4.

Marriage Ceremonies performed: 7.

Justice Braziel received $1,827 out of the fees as his salary.

District Court

Willie N. Hillhouse vs. C. C. Hillhouse, divorce.

Opal Humphrey vs. Hobert Humphrey.

Georgie Marcel Matthews vs. M. G. Matthews, divorce.

Spring term of District Court will meet the first Monday in March, the same being the 7th day of March.

Marriage Licenses

Alvin Doyl Smith, 607 West Grand, Comanche, and Laura Mae Hilliard. Issued Feb. 13.

County Court

Lula M. Kirkpatrick and husband, H. L. Kirkpatrick vs. Texas Hospital Insurance Company, suit for damages.

Nathan Cox vs. Department of Public Safety of Texas, appeal for stay order.

Deeds Recorded

Walter Leslie Byrd and wife, Willie Mae, to Veterans Land Board of Texas, 100 acres of L. V. Switzer Survey. Consideration $8,500.

A. H. Noble, a widower, to Curtis O. Power and wife, Irene, 122.6 acres of the John Duncan Survey in Comanche County. Consideratio n$12,000.

Charles A. Owen and wife, Ethel, to Veterans Land Board of Texas, 59.222 acres of the J. R. Stephens Survey. Consideration 5,500.

New Motor Vehicles Registered

Mrs. W. M. Durham, Sr., Comanche, 1960 Mercury Sedan.

Joe Carl Leach, Comanche, 1960 Ford Two-Door.

Wayne Johnson, Rt. 2, Comanche, 1960 Ford Pickup.

L. W. Camp, De Leon, 1960 Chevrolet Pickup.

W. J. Beyleu, De Leon, 1960 Chevrolet Sedan.

B. L. Templeton, De Leon, 1960 Chevrolet Sedan.

L. F. Davis, De Leon, 1960 Chevrolet Sedan.

Ollie Rodgers, 1960 Chevrolet Two-Door Sedan.

Charles W. Hawkins, 1960 Chevrolet Sedan.

Here From Oklahoma City

Dr. and Mrs. E. E. Blackwood and children, Jack and Jill, of Oklahoma City visited his brother, Dr. W. D. Blackwood and family and friends here over the week-end.

Here From Winters

Rev. and Mrs. Chester Wilkerson of Winters visited friends in Comanche Sunday. Rev. Wilkerson is a retired Methodist minister, and was pastor at Blanket for many years.

Mrs. O. B. Brinson, Comanche, received treatment in a Gorman hospital last week.

City Votes To Enforce Stop Sign Law

At the regular meeting of the City Council Monday night, City Patrolmen were instructed to enforce all stop-sign laws in Comanche and to write tickets for all violations. A number of tickets were written Tuesday and Wednesday.

Other business transacted by the Council is outlined by City Secretary Ruth Loudermilk in the minutes as follows:

Monday night, Feb. 8, 1960 the Mayor and City Council met in regular session at 7 o'clock. Present were Mayor J. H. Hall, Councilmen Chester McKinzie, Dr. Wm. T. Calhoun, Jack Flippo, Bill Gore, Adolph Proffitt, and City Attorney Ben Sudderth.

Motion carried to accept the minutes as read of the meeting held Jan. 25.

Motion carried to declare a City Election April 5. Three Councilmen are to be elected. Councilmen whose terms expire are Jack Flippo, Bill Gore and C. A. Proffitt. (Last filing date will be Saturday, March 5.)

Motion carried to renew Lake Eanes Swimming Pool contract for 1960 season with Mrs. Roy Nelson.

City patrolmen were instructed to enforce all stop signs and write tickets for violations.

Motion carried to approve bills, allow per diem and adjourn.

Meter Collections During January	$ 655.91
Tax Collections for 1959	$41,191.21
Taxes To Be Collected	$ 3,126.95

Traffic fines paid during January: Leroy Janner, illegal take-off, $12.50; John Shaffer, reckless driving, $12.50.

6-Inch Water Main Extension

Five hundred feet of 6-inch water main and one fire plug have recently been added on E. Fleming Ave. This will give fire protection in a radius of 500 ft.

State Draft Quota For March Is 265

AUSTIN, Feb. 9. — The state quota for Texas draft boards in March calls for 265 men, Colonel Morris S. Schwartz, state Selective Service director, announced Tuesday.

The state's March call of 265 compares with a quota of 246 for February and 310 for January. The March call is the state's share of a national quota of 6,000 men, all for the Army.

Colonel Schwartz also announced that local boards would send approximately 500 men for pre-induction physical and mental examinations. These men return home after being examined at examaning stations.

Local board quotas for the March call already have been figured and are scheduled to be sent to the state's 137 local boards Friday.

The March quota will be filled with men who are at least 22 years old on March 1, with the exception of of volunteers or delinquents, who may be younger.

Resigns Belton Post

Dr. E. V. Huffstetler, superintendent of schools at Belton for the past three years, has resigned to accept a similar post as superintendent of the Calhoun County-Wide Independent School District at Port Lavaca.

Wade Mercer has returned home from Temple, where he has been receiving treatment in a veterans' hospital.

Jack Vineyard of Comanche received treatment in a Gorman hospital last week.

Erath County Poll Payments

Prior to the February 1, 1960 deadline, 3,775 poll tax receipts were issued in Erath County as compared to 3,204 in 1958, the last election year.

Mrs. C. W. Gray of Comanche was a patient in a Gorman hospital last week.

Mr. and Mrs. Gene Arthur were Dallas visitors over the week-end, visiting the wholesale markets and buying merchandise for the Fashion Shop, due to open here soon.

Joe A. Hicks Taken By Death

Joe Alfred Hicks, Sr., 72, native Comanchean who operated a grocery store here for a number of years, passed away Thursday, February 11, in a hospital at Austin, after a lengthy illness.

Funeral services for Mr. Hicks were held here Saturday afternoon at 2 o'clock in Oak Lawn Funeral Home Chapel. Officiating was Rev. Bruce Thomas of Manitou, Oklahoma, former Comanche minister. Mrs. Lillian Hafford was organist.

Burial was in Oakwood Cemetery, Comanche.

Pallbearers were Gilmore Durham, Charlie Marshall, Merlin Elliott, Bob Carpenter, Jim Lake, and A. E. Cook.

Joseph Alfred Hicks was born January 17, 1888, and was reared in Comanche by the late James Jarett Hicks and Sarah Redwine Hicks.

Mr. Hicks was married November 12, 1916, to Isla May Butler. To this union five children were born, one daughter and four sons. He is survived by his wife, Mrs. Isla Hicks, Comanche; and the five children, Joseph A. Hicks, Jr., Houston; Glenn Paul Hicks, Tyler; Mrs. Joy J. Harlan, McLean; Charles B. Hicks, United States Air Force; Kenneth R. Hicks, Big Spring; and six grandchildren.

Whitton at Convention

Paul L. Whitton, superintendent of the Cross Plains schools, left last week for Atlanta City, New Jersey, to attend the National Association of School Administrators. Whitton, a former Comanche resident, was head of the Comanche County Vocational School for several years.

See your nearest Santa Fe agent

Always a phone at hand in a home that's Telephone-Planned!

"Come on over— the whole crowd's coming!"

Another fun time in the playroom — the center of family relaxation. Why not have a phone within easy reach of your fun? A color extension in your den or family room — in your choice of ten delightful colors — costs so little.

GENERAL TELEPHONE

America's Largest Independent Telephone System

THE SMOOTHEST STREET IN TOWN

...IS THE ONE UNDER A BUICK '60

IF YOU WERE CONVINCED that the Turbine Drive Buick '60 was the best riding car in America . .

AND YOU WANTED TO DESCRIBE this uncommon characteristic to other people . . .

DO YOU THINK YOU COULD DO IT nearly so effectively as a little ride around the block in the Buick could do it?

NEITHER DO WE . . . we don't know which is the best riding car in America, but it must be a dandy if it rides any better than Buick's All-Time Best. Call your Buick dealer for a demonstration ride. His name is in the Yellow Pages.

Take a Turn in the Turbine Drive Buick '60

SMITH MOTORS

Comanche, Texas

ANNOUNCING...

THE OPENING OF

Osborn's Electric

Motor and Pump Repair

EAST SIDE SQUARE, COMANCHE

(IN BUILDING FORMERLY OCCUPIED BY D. B. BURK ELECTRIC SERVICE)

Have had 14 years experience in electric repair work —and will appreciate your trade in any of your motor or pump repair needs.

DEPENDABLE, PROMPT SERVICE, REASONABLE PRICES!

Charles Osborn

Notice Of Election Of Trustees Sidney Independent School District

On the 10th day of February, 1960, the Board of Trustees of the Sidney Independent School District convened and WHEREAS this school district has fewer than 500 scholastics and is subject to the terms and provisions of Article 2746a; and

WHEREAS on the first Saturday in April, 1960, which shall be the Second Day of April, a trustee election shall be held in said School District for the purpose of electing two members of the Board of Trustees of said district.

Members of the board whose terms expire are P. D. Hall and G. W. Reed. Deadline for filing as a candidate for school trustee shall be not less than thirty days prior to the day of election.

The polls at said election shall be opened at 8 o'clock and shall not be closed before 7 o'clock P.M.

By Order of the Board of Trustees of Sidney Independent School District, this 10th day of February, 1960.

P. D. Hall, President,
George Reed, Secretary,
Board of Trustees,
SIDNEY INDEPENDENT SCHOOL DISTRICT.

Notice Of Election. Comanche Independent School District

On this the 1st day of February, 1960, the Board of Trustees of Comanche Independent School District convened in regular session with the following members present, to-wit: C. D. Swearengin, president; A. E. Oobertson, Darrell Smith, John S. Braziel, H. M. Cauley, James Slider and Henry Huffman, constituting a quorum and among other proceedings had by said Board of Trustees was the following:

WHEREAS this school district has more than 500 scholastics and is subject to the terms and provisions of Article 2745c and Article 2746; and

THEREFORE, BE IT ORDERED BC THE BOARD OF TRUSTEES OF COMANCHE INDEPENDENT SCHOOL DISTRICT:

That an election be held in said Schol District on April 2, 1960, for the purpose of electing 2 members to the Board of Trustees of said District.

Deadline for filing as a candidate for School Trustee, Comanche Independent School District, is 30 days before election, March 2, 1960. Applications are to be filed with Secretary of the Board.

That said election shall be held at the following place and the following named persons are hereby appointed officers for said election.

At City Hall Building, in Comanche, Texas, in said School District with Darrell Caraway as Presiding Judge.

THE STATE OF TEXAS
COUNTY OF COMANCHE

It was moved and seconded that election being called for, the following members of the Board voted AYE: A. E. Robertson, C. D. Swearengin, John S. Braziel, Darrell Smith, H. M. Cauley, Henry Huffman, James Slider.

In Testimony Whereof, witness the signatures of the President and Secretary of said Comanche Independent School District and the seal thereof hereunto affixed, this 1st day of February, 1960.

Attest:

C. D. SWEARENGIN, President,
DARRELL SMITH, Secretary
Comanche Independent School District.

Another reason I like Texas!

The Japanese surrender, USS Missouri, Tokyo Bay, Sept. 3, 1945. (Official U S Navy Photo)

State News From Austin

by Vern Sanford,
Texas Press Association

AUSTIN — Democratic County Executive Committees will decide on March 14 whether to change the old custom of holding rural area precinct conventions in the daytime.

New election law passed last year has already doomed a number of Texas political traditions —like announcing when the dogwood comes out and serving watermelon at election rallies.

Primaries are now held the first weeks of May and June, instead of the last weeks of July and August, as before.

Another change is that a person who wishes to participate in a Democratic precinct convention must already have voted in the Democratic primary held the same day in order to have a poll tax stamped 'Democratic."

City precincts won't be affected. There, customarily, the precinct conventions have been held after the polls close at 7 p.m.

In rural areas conventions usually have been held in the afternoon. This enabled people to come in, attend the convention, vote, buy their groceries, all in one trip, and get home in time to do the milking.

Now there is the necessity of giving everyone time to vote before the convention can be held.

State Democratic Chairman J. E. Connally has suggested county committees give thought to holding rural precinct conventions later—possibly not until after the polls close at 7 p.m.

Legislative Races

With 120 of the 150 House members making a bid for re-election, each of the two leading candidates for Speaker claims that half or more of these probable returnees is pledged to him.

Most active in the speaker's race are Reps. Wade Spilman of McAllen and James Truman of Gober. Some are predicting the race may be as long and hard as the last one between Waggoner Carr and Joe Burkett.

Thirty House members are either retiring from public life (including Burkett) or seeking another office (including Carr). Of the 120 who are running again for the House, 82 have opponents. This means there'll definitely be no decision on the speaker's race until after the primaries.

Neither Turman nor Spilman has an opponent for his House seat.

Of the 16 senators up for re-election, all are running again and ten have opponents.

Unless there should be an unusual number of "upsets," legislative turnover should be about the same or less than usual. "Normal" replacement is about one-third of the House (or 50 members) and a very small number of senators, usually not more than two or three.

Trojan Horse

Consideration of a federal aid to education bill in Washington has Texans reacting with mixed emotions.

It also adds new urgency to the efforts of those who want to see Texans shoulder school improvement responsibility through passage of the Hale-Aikin program.

Gov. Price Daniel said Texans should accept U.S. Senate passage of the federal aid bill as "fair warning" that Congress will step in if states don't take the necessary action.

If the states let in federal money, they will let in federal control of schools, the governor declared. He called "impossible" the idea of "federal money without strings attached."

Under the aid bill pending in Congress, Texas would receive $62,000,000, largest share of any state, from a $1,833,000,000 appropriation. Thus far, very few Texas school districts have refused to take the federal aid now available — for science teaching equipment, school lunches, etc.

Stick With Guns

State Board of Insurance has announced five minor changes in the safe driving insurance plan, but in broad effort, the plan remains the same. Board suck to its guns despite a barrage of criticism.

Main change is that an insurance company cannot deny liability on a policy if false or inaccurate information is given by the policy holder. For instance, a person taking out a policy might, intentionally or unintentionally, fail to tell the insurance company how many accidents or traffic violations were on his driving record.

However, the company would be entitled to collect the higher premiums or damages from fraud if the policy holder had not admitted to his true driving record.

Premiums go up in proportion to the number of accidents and violations on a driver's record.

New Party Leader

Albert B. Fay, Houston oilman, shipbuilder and rancher, succeeds Jack Porter of Houston as Texas Republican national committeeman.

Porter came to power in the party in 1952 as an Eisenhower supporter when the "Old Guard" supporters of the late Sen. Robert Taft were swept aside. Porter stepped down this year because of his health.

Besides electing Ray, the GOP State Committee promised to field a challenger to Sen. Lyndon B. Johnson in the general election next fall. Johnson has no Democratic opponent for his senate post.

Republicans will nominate their candidates at a state convention

ay 30

Loss For Flu

Not the least of the worries in ho's hard hit by influenza was

RE HIGHLIGHTS 2

t the district would lose a unk of state aid money which based on average daily attendance.

State Board of Education, however, has worked out an emergency "epidemic formula" to help ease the problem.

In flu-stricken schools, the average attendance for the epidemic period will be adjusted to reflect the percentage difference between actual attendance and attendance which would have been expected had there been no epidemic.

Mrs. Pearl Johnson of Comanche was admitted for treatment in a Gorman hospital last week.

60 YEARS AGO

FROM THE COMANCHE CHIEF, JANUARY 6, 1900;
S. J. Thomas, Proprietor and Publisher;
28th Year of Publication, Delivered Every Saturday;
Office Near the Northeast Corner of The Square.

Andrew Carnegie, the wealthy steel magnet has given Mrs. W. J. Bryan $75,000 for a public library at Lincoln, Nebraska.

Mr. Carnegie's gifts to various libraries during the last ten years has amounted to more than $9,000,000. The towns that have benefitted by hin generosity includes most of the big cities of Texas; and elsewhere have ranged from Ayr, Scotland, to Tucson, Arizona Territory.

The great evangelist, Dwight L. Moody is dead. Ira De. Sankey, who worked with him for 27 years, was greatly affected by the news of his death. He says that in the death of Mr. Moody the world lost one of the noblest and greatest men of the ave.

The Masonic lodges of America are this month aelebrating the 100th anniversary of the death of George Washington.

Get a Bain Wagon. It is the best wagon on the market today. No other wagon afterwards will ever take its plade.—F. E. Adams & Company, Comanche, Texas.

Arbuckle's Coffee is the world's best coffee. It is the standard of excellency by which all other coffee of quality is compared.

The young people enjoyed a social at the J. C. Huse home Monday night.

The town of Comanche needs water works, but everybody knows it, so what is the use to mention it?

Turkeys and chickens dressed on short notice by Shell & Sherrill at the Pap Fleming old Market.

Hall and Smart, East Side of the Square, buys and sells all kinds of grain, coal and Pratt's Stock Powders.

Wm. Reese has bought the frame building adjoining his store on the west side of the square from Mr. Welch.

J. T. Tunnell has been sitting at the seat of customs during the illness of Tax Collector W. C. Bradshaw.

If you want your windmill, pump, or sewing machine fixed, call on McCrary & Rauhut, near the southwest corner of the square, Comanche, Texas.

Everybody should have a cistern. This Comanche well water is so full of lime that it is very unhealthful to drink. It is especially injurious to the kidneys.

After being shut down for two weeks on account of the recent freeze, the Comanche Telephone Exchange opened up again for business on January 1.

The Gorman, Streety, Anderson Company of De Leon, by mutual consent, was dissolved on the first of the year. Gorman and Anderson have opened a business in the Burks Building near the bank and Mr. Streety is doing business at the same old stand.

Joe Chilton has moved his business from the west side of the square to the Carnes Building formerly occupied by Rosen where business will be continued under the firm name of Chilton & Eanes.

Rollin B. Strayhorn has been promoted to the management of the Comanche Telephone Exchange. Rollin is a deserving young business man and his promotion comes as a just recognition of his merits. It was always thus and always will be, that tne moral, steady, and industrious young men will hold the positions of trust and honor.

Miss Sallie Armstrong left Sunday for Austin to resume her work at The University.

Rev. W. B. Starling, Methodist pastor at Fleming, was a Comanche visitor Saturday.

Presbyterian Note

"The Master's Divine" will be the sermon subject Baxter Greer at the Presbyterian Church, Sunday a.m. Special music will be sented with Mrs. V. A. as organist. The topic will be: "The High Pri Being A Christian."

The Presbyterian Youth lowship Group will meet in the Fellowship Hall. et Meyers is president. Mrs. H. J. Rachels are visors.

Accepts Position Here

Sue Killingsworth, for Overton, has been emp bookkeeper here at McC Jeanes. She is the nie and Mrs. Lee Tate, and with them at 402 N. Ro

You think this is remarkable!

You should see the way the super-convenient HOMEOWNER'S POLICY saves you money and worry! Provides four kinds of necessary insurance in just one policy!
No separate premiums. No red tape. And up to a 20% saving in premiums!
A quick telephone call to us will bring you all of the remarkable, money-saving, details:

Waring Insurance

Electricity is your better way to farm!

Electricity is the answer to better brooding. It's ready to work for you the instant you plug it in. It's safe... no fire hazard . . . no fumes . . . no fuel problems. The temperature remains even automatically . . . chicks will feather faster . . . remain healthier. Insure greater profits with an electric hover brooder . . . see your dealer or TP&L farm service adviser today.

FARM BETTER ELECTRICALLY

TEXAS POWER & LIGHT CO.

AVAILABLE NOW

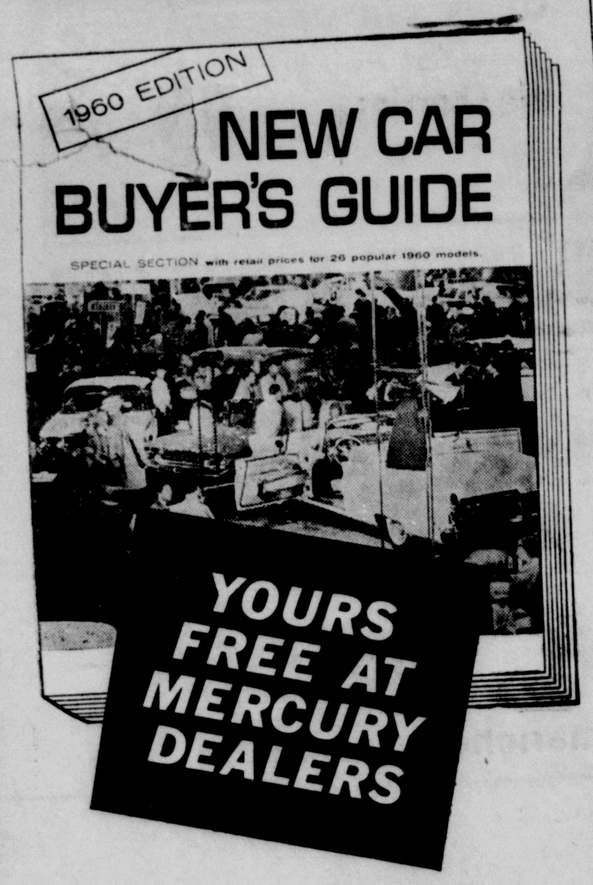

Valuable 64-page Fact Book on 1960 Cars

It's the official 1960 NEW CAR BUYER'S GUIDE—just off the press. Most complete new car book in every detail. Includes list prices of 26 leading 1960 model cars. Money-saving tips on financing, car care, when to trade, safer driving. Illustrated in full color! One copy to a family, please! Supply is limited.

GET YOUR FREE COPY TODAY AT:

Clemons Motor Co.
Comanche, Texas

NOTICE OF City Election

"Be it ordained by the City Council of the City of Comanche, Texas, at a regular meeting of the City Council held on February 8, 1960, that notice is hereby given that a City Election will be held on the first Tuesday in April, same being the Fifth day of April, 1960. Said election will be held at the City Hall for the purpose of electing three City Aldermen. Aldermen whose terms expire in April 1960 are Jack Flippo, C. A. Proffitt, and Bill Gore.

"Saturday, March 5th, 1960, is the final date set by the Mayor and City Council for prospective candidates to file their names with the Mayor to be placed on the official ballot."

J. H. HALL, Mayor.

(33-35c)

Follow COMANCHE On RADIO

HEAR

Comanche Radio News
AT NEW TIMES
12:30 P.M. - 5:30 P.M.
MONDAY thru FRIDAY

KCLW 900 ON YOUR DIAL

(33-34c)

Don't You Think It Will Pay To Feed Now

Have you tried our 15% or 20% protein pellet? Our 15% protein pellet is priced at $39.00 per ton and the 20% at $43.00 per ton and we believe you get more actual pounds of feeding value from our feed for your dollar than anything on the market today. WHY NOT—it is produced locally, there is very little freight and no dealers or brokers in figuring costs.

Have you tried creep feeding your calves or lambs? Our 15% pellet will make you money here if you will go to the trouble of fixing up a creep feeder. We have one all-steel creep feeder for sale.

We have sweet feed on hand now at all times containing 75% fine ground peanut hulls and 25% cane molasses for just $17.00 per ton. This is a good feed and worth the money.

Tepper Sweet Feed Co.

COMANCHE, TEXAS PHONE 79
subsidiary of DURHAM PEANUT CO.

Coastal Bermuda Yields Highest Grass Grown In Area

by Bill Keith, SCS

Coastal Bermuda is proving to be the highest yielding pasture grown in this area. Many owners are planning to plant Coastal this spring. Better results with higher production are the feature of this grass. Some more acres of cultivated will be planted to Coastal this year.

Coastal Bermuda was developed on non-irrigated land. Because of its deep root penetration and upright growth, it will produce more than Common. It is adapted to most of this section, and especially sandy soils. A common pasture where Common Bermuda grows Coastal Bermuda will do better.

The fast growth of this grass and high protein value makes it ideal for livestock grazing. Cattle prefer Coastal to Common Bermuda in most cases.

The upright growth (from 12" to 30") makes it very good for haying. Production ranging from 6 to 10 bales per acre are very common. Many are feeding this hay in preference to other kinds, because of its high protein value, palatability. Feeders report very little waste to this hay.

Fertilizer is very important too. Tests conducted have shown high amounts of nitrogen, as much as 300 to 500 pounds are still profitable. If you want top production, use a good fertilizer program.

Coastal is planted from root stock. Being a hybrid it does not make seed. These sprigs are available from local growers. Planting dates are from February 15 to early summer depending on late spring moisture. Some contract planting will be done this year. Also district equipment will be used. The County ACP office will share cost on this practice. Contact their office for sodding requirements and cost sharing rates.

Anyone desiring more information about this grass, or assistance in planning their grass program, may contact their local Soil Conservation Service technicians.

Rhode Island was not represented at the Constitutional Convention and was the last state to ratify the Constitution.

Geographers differ as to whether Europe and Asia should be considered one continent or two.

Par Value Of Stock Reduced By Local Bank

Jack Moore, president, announces that The Comanche National Bank has just completed a program of reducing the par value of the shares of the bank from $100.00 to $20.00; or issuing five shares of the new stock for one share of the old.

This move, of course, does not affect the total capital structure of the bank, which at this time, with accumulated profits and reserves, amounts to over $415,000.

Mr. Moore adds, "The new par value is more flexible and the stock will be more easily handled from the standpoint of buying and selling."

DALLAS VISITORS

Rev. and Mrs. Plez Todd were Dallas vistors Saturday.

John Cagle and Miss Linda Smith of Abilene visited with her sister Mrs. Gene Arthur and family over the week-end.

Jack Cox Says Daniel Trying To Ride LBJ's Coatails

Jack Cox, of Breckenridge, who is seeking the Democratic nomination for governor, charged that Gov. Price Daniel "is trying to

JACK COX

ride into a third term on Lyndon Johnson's coattails."

Cox, in a speech filmed for delivery on television in 18 Texas cities, also accused Daniel of making the state's public schools a political football, of mistreating the elder ctizens, of failing to control lobbyists and failing to present an effective plan for "putting our financial house in order."

Cox quoted an unnamed politician as having told him "don't you know that Price Daniel and Sen. Lyndon Johnson have already made a trade, and that Sen. Johnson is going to see that Gov. Daniel is re-elected?"

"Well now—I don't know anything of the sort," Cox said. "Why in the world would Sen. Johnson want to get himself involved in the governor's race? He is already majority leader of the United States Senate. He's running for re-election as senior senator from Texas. And some think that he is running for president."

Cox also accused Daniel of misleading both the school teachers and tax payers. He said Daniel "has been just about to do something for the school teachers of Texas ever since he came into office" but has done nothing "except keep them dangling on the string from week to week and from year to year".

Of the state financial problems Cox charged that Daniel has never offered "a clear cut, aboveboard understandable and effective plan for putting our financial house in order."

"Here again, though, let's give him credit. He announced he is thinking about appointing about appointing a committee to study the matter," Cox said.

Slight Drop In Milk Receipts In January For Central West Texas

Daily Class I utilization by Central West Texas regulated handlers during January 1960 was .59% more than during December 1959. Daily Class I utilization during January 160 was 1.55% ess than during January 1959 and 1.78% more than for January 1958.

Daily receipts of milk from producers during January 1960 were 3.60% less than during December 1959 but 1.70% more htan the amount received during January 1959. The number of producers supplying milk to Central West Texas handlers was 504 during January 1960 compared with 518 during January 1959 and 609 during January 1958. The daily delivery per producer during January was 956 pounds compared with 915 pounds during January a year earlier.

The minimum uniform price to be paid for 4.0% milk received by Central West Texas handlers from producers during January will be $5.72 per hundredweight, according to an announcement by Byford W. Bain, Market Administrator. The above price is subject to a location adjustment. For each point (0.1%) that the average butterfat content of producer milk varies from 4.0% a butterfat differential of 7.0 cents applies.

Producer receipts during January 1960 were 110.1% of Class I utilization compared with 106.6% during January 1959.

There are now 57 Grade A dairies in Comanche County.

Comanche School Calendar For Spring Semester

by Superintendent S. H. Fletcher

Feb. 19 & 20, Friday and Saturday: F.T.A. State Convention (4 Students, 1 Teacher) to Denton.

Feb. 25, Thursday: Girls Basketball, Gorman at Comanche (A&B).

Feb. 25, 26, 27, Thursday, Friday, Saturday: 1 Drama Convention (4 Students, 1 Teacher) to Houston.

Feb. 26, Friday: End 4th Six Weeks.

Feb. 29 or March 1, Monday or Tuesday: Girls Basketball, Bi-District.

Feb. 29-March 4: Public School Week.

March 3: Open House, All Buildings, 7-9 p.m.

March 11, Friday: District T.S.T.A., San Angelo — School Holiday.

March 12, Saturday: All-District Band to meet at Comanche.

March 17, Thursday: Band to Dublin in afternoon for band contests.

March 18, Friday: Athletic Banquet (tentative).

March 22, Tuesday: Senior Play.

March 24, Thursday: Senior Play.

March 31, Thursday: F.F.A. Banquet.

April 7, Thursday: Senior Girls to Tarleton, later part of afternoon.

April 8, Friday: End 5th Six Weeks.

April 15, Friday: Easter Holiday, 1 Day.

April 22, Friday: Junior High P.T.A. Night.

April 23, Saturday: Junior-Senior Banquet.

April 29, Friday: Spring Band Concert.

April 29 & 30, Friday and Saturday: F.H.A. State Convention.

May 5, 6, 7, Thursday, Friday, Saturday: Senior Trip.

May 19 & 20, Thursday and Friday: Final Examinations. School out each day at 2:30 p.m.

May 20, Friday: Last day of regular school.

May 22, Sunday: Baccalaureate Service.

May 23, Monday: Teacher work day.

May 23, Monday: Graduation.

Visit Market

Mr. and Mrs. Gene H. Arthur were at the Dallas Ready-to-wear Market Friday and Saturday, buying Spring and Summer merchandise for their new shop.

KIMBELL'S PIE APPLES 4 No. 2 CANS $1

HURRY! HURRY! HURRY! BIGGER FOOD BUYS!

Specials For Friday and Saturday, February 19 and 20

BANNER BRAND OLEO 2 lbs. in 1/4's 35¢

COFFEE 1 lb CAN 65¢

CRISCO 3 lb CAN 69¢

SUGAR Imperial Pure Cane 10 lb Bag 89¢

BUY IN BIGGER SIZES AND SAVE
Gallon Can Baker's — Cream Style Corn $1.39
Gallon Can Kimbell's — Pie Cherries $1.39
Gallon Can Trellis — English Peas 99c

KIMBELL'S BISCUITS 3 Cans 25c

KING SIZE TIDE Box $1.19

KIMBELL'S PLAIN OLIVES 4½-oz. jar 29c

ROSE BRAND BROOMS Good Quality Only 99c

KIMBELL'S SALAD DRESSING Quart Jar 39c

KIMBELL'S PIE CHERRIES 5-No. 303 Cans-$1

FRANKS RATH'S Blackhawk lb. 49¢

SAUSAGE RATH'S 2 lb Pkg. 59¢

BACON Sunvale Sliced lb. 39¢

BOLOGNA All Meat lb. 39¢

FRESH WHITE EGGS 3 DOZEN $1

RATH'S Pure Lard 3 LB. CARTON 49c

QUALITY! FRESHNESS! VARIETY! PRODUCE
GOLDEN RIPE— BANANAS, 2 lbs 29c
1 LB. CELLO— CARROTS 2 pkgs 15c
FRESH TOMATOES lb 19c

Lightcrust FLOUR BUY now 10 lb. bag 89¢ 5 lb. box 49¢

USE OUR BIG FREE PARKING LOT

HENDERSON'S

CLOSED ON SUNDAYS

BUY! SELL! SWAP! READ and USE THE WANT ADS!

FOR SALE — Small four room house to be moved. Located one mile north of Beattie on the old Sanders place. — Carl Sanders, 3220 W. 4th St., Phone Edison 2-7681, Fort Worth. (33-34p)

WELL DRILLING—Big or small, drilled to order. Cleanouts and re-cored. Write or call Geo. L. Bolton, Blanket, Texas, P.O. Box 1164, Phone PI 8-5185. (28-tfc)

10% PROTEIN RANGE CUBES at $43.00 per ton. Why pay more? Also Sweet Feed available now at $18.00 per ton.—Durham Peanut Co. (28-tfc)

WE HAVE the newest varities of Peach and Pecan trees—Womack's Nursery 27-tfc

FOR FAST GROWING SHADE Trees, Plant the Fruitless Mulberry Womack's Nursery 27-tfc

STRATORESTER RECLINERS with vibrators. $69.95, cash or terms.—White Auto Store. (29-tfc)

WANTED—Real Estate Listings: Farms, ranches and city property.—V. E. Boyd, Phone 5-2162, Democrat Star Rt., Comanche. (30-40p)

I BUY AND SELL used household appliances, large and small. See me before you sell or buy.—L. J. Isham at Service Drug Store. (32-tfc)

20% PROTEIN RANGE CUBES at $43.00 per ton. Why pay more? Also Sweet Feed available now at $18.00 per ton.—Durham Peanut Co. (28-tfc)

BED SPREADS CLEANED this week-end, only $1. — Gene and Hip Arthur, Chief Dry Cleaners. (1tc)

ENGLANDER ROLLAWAY with rollaway mattress, $29.95. Cash or terms—White Auto Store. (29-tfc)

SOMETHING DIFFERENT in TV, only Philco has it, the New Cool Chassis TV gives 32% longer picture tube life. This really means a great savings, five 65 longer small tube life, this helps, gives 74% longer chassis parts life, this is another real savings. Only Philco has it. See it now at Service Drug Appliance Dept. (32-36p)

CHICKENS FOR SALE— One or all—50c each—See Gene Arthur or call 504 or 542K4 32-tfc

WANTED—Farm Listings, Large or Small acreage—Have buyers—See Herb Goodson at Burton and Goodson Insurance Co, Phone 178 29-tfc

PHONE 91—for complete laundry service. We offer free pick-up and delivery. And whether you want to use our help-up-self laundry service, or depend on our pleasing finished work, we appreciate your trade, and will serve you well. — Coleman's Laundry, Comanche, Phone 91. (16-tfc)

FOR TRADE—$3,000 equity in 2-bedroom FHA house in Odessa. Near grade and high school. Trade for equity in farm or acreage in or near Comanche County.—Contact Elland Fagan, Comanche. (33-35p)

LOST OR STRAYED—Black and white Border Collie, 15 months old. Answers to "Mike". Disappeared 10 days ago. Reward.—Beverly Smith, 200 9th St., Pho. [illegible]9-R. (33-34c)

FOR SALE—Stock trailer with 600x16 6-ply tires, front axle, channel iron sills, 2" floor bolted down; frames 2x4 standards with 1x4 slats partly bolted. Frames can be removed to make a flat bed. Good hitch. Well braced. All welded together. Well balanced and pulls easy.—L. J. Isham. (32-33c)

FOR SALE—Big house with two baths. Large corner lot. Four blocks from square on E. Grand. —Ide Lane, Rt. 3, Comanche Phone Gustine 4433. (16-tfc)

WE HAVE A COMPLETE LINE of Nursery stock, fruit trees, pecan trees, shade trees, flowering shrubs and evergreens. Send for our list. We do Landscaping — Womack's Nursery, De Leon, Tex 27-tfc

Mattresses Renovated!
IT'S NOT JUST REBUILT!! Using only the good cotton from your old mattress, we will build an Innerspring mattress for you that will give lasting comfort with a new mattress guarantee.
Box 5288 San Angelo, Texas

WESTERN MATTRESS CO.

In COMANCHE, CALL 244 (31-tfc)

CARPETING HEADQUARTERS—For all your carpeting needs, make Higginbotham's Furniture Department your headquarters For fine woolens and nylon wall-to-wall carpeting, tile, Sandran, linoleum, see us now. We install what we sell. — Higginbotham's Furniture Dept. (12-tfc)

GOOD USED Living Room Suite and a good used refrigerator. Lightly used 30-inch gas range. Hathcock Furniture Company. (1tc)

REAL ESTATE

EXTRA GOOD 160 acre Sandy land farm with 35 acre peanut allotment. Net fences, NO BRUSH Fair House—A Good Buy

GOOD HOUSE for family who want to live in the country. Small acreage.

GOOD 2 BEDROOM HOUSE for sale, close in—PRICED RIGHT!

HIGHWAY FRONTAGE—190 feet on Fort Worth Highway.

For further Information See HERBERT GOODSON AT Burton & Goodson Insurance Agy. 118 West Central Phone 178 32-tfc

COMPLETE LAUNDRY SERVICE —from help-up-self service where you can take your choice of our automatic Maytag washers, or regular finished type, to complete laundry service—finished to your satisfaction, and delivered to your door. Depend on Coleman's Laundry, Comanche, Phone 91. (16-tfc)

FOR SALE—Some real antique furniture, including a dresser and chest of drawers over 100 years old.—Mrs. S. E. Waddle, 119 W. Duncan, across street from Joe Tupin's Service Station, Phone 71-R. (22-tfc)

DWARF PLANTS—We have nice dwarf plants for your outdoor planter boxes—Womack's Nursery 27-tfc

FOR SALE—Used Tractors: One Ford with new planter and cultivator, $550; John Deere, Ford, Massey-Fegurson, and Fergusons; Ferguson cultivators, Ford cultivators, planters; 1-bottom moldboards, 2-bottom moldboards, 3-bottom moldboards, one-ways, and tandem discs. — Comanche Country Tractor Company, De Leon, Texas. (33-34c)

FOR SALE — Yard dirt, dairy loam, sand and gravel, driveway material. We haul anything. For your trucking needs, call Jack or Jerry Conway, Phos. 1003-J or 1005-W. (33-34p)

FOR SALE — Yard dirt, dairy loam, sand and gravel, driveway material. We haul anything. For your trucking needs, call Jack or Jerry Conway, Phos. 1003-J or 1005-W. (33-34p)

BRYAN APRICOT, the most sure to bear. Excellent quality. Fruitless Mulberry for quick shade.—Womack's Nursery, De Leon. (33-tfc)

SALE NOW ON—New and used furniture, 20% off, refrigerators, bedroom and living room suites, ranges, stoves, washers, rugs, air conditioners. Come in and look the stock over.—Carter Furniture Co. West Side Square. (33-34c)

REGISTER NOW for the $25 to be given away free at Chief Dry Cleaners. Registration is free, no obligation, come in and sign up. —Chief Dry Cleaners. (1tc)

WANTED—Housekeeper to live in home and housekeep for two, in Gustine. — Write Carl Manning, Box 35, Killeen, Texas. (34-36p)

COSTAL BERMUDA Grass Sprgs for sale—Millard Richmon, one mile southwest of De Leon, phone 3723 34-tfc

NATURAL VITAMINS and health foods form natural sources, at reasonable prices — Brownwood Health Food Store, 110 E. Chandler Street, Brownwood, Phone MI 5-5002 34-tfc

DAIRY HAND WANTED—Good job for single man, or man with family. Modern home furnished. Work and pay for entire family. —C. L. Wilson, Rt. 1, Comanche, Phone 2003-M. (1tp)

CARD OF THANKS

We wish to thank friends and neighbors for the many acts of kindness extended at the time of the loss of Joe Hicks. We especially want to thank those who sent flowers and food, as well as Brother Bruce Thomas, of Manitau, Oklahoma, who conducted the funeral services. We thank too, the pallbearers.—The Joe Hicks Family.

FOR SALE

160 ACRES, 90 in cul., real place, good 5-room and bath house, about 12 miles from Comanche. $100 per acre, small loan.

18 ACRES, 2½ mi. from Comanche, on pavement, 3 bedroom home, nice. $10,000.

87.9 ACRES, 7 mi. from Comanche, 30 in cul., 13 ac. peanut allot., small house with bath. Might take small house in Comanche in trade. $9,000.

OTHER farms, ranches and city property. Need listings.

R. A. Berrey

105 E. Central Pho. 112
Comanche, Texas

WANTED TO BUY—Set of used golf clubs.—Roy Bloyd or Phone 227-M. (1t)

HAY WANTED — Will buy any kind of good quality hay, at your barn or delivered to my place.—C. L. Wilson, Rt. 1, Comanche, Phone 2003-M. (1tp)

DRAPES, Curtains, and Table Cloth—cleaning wanted at Chief Dry Cleaners. (1tc)

FOR RENT — 3 room furnished apartment, private entrance, private bath.—Mrs. M. S. Dean, 606 N. Elm, Phone 40-R. (1tp)

WANTED—Married man to work in dairy barn. — Payton Jersey Farm, Stephenville, Day Phone WO 5-4021, Night Phone WO 5-4502. (34-35c)

FOR SALE—House, three large rooms, 2 porches, sleeping porch. To be moved. $250.—Mrs. L. H. Creamer, Comanche. (1tc)

LOST—One lady's patent pump shoe, from car in Comanche. Reward for return of shoe to The Chief. (1tp)

FOR SALE, BY OWNER—Nice 3 bedroom home, modern, all utilities, plumbed for washer, large living room, walk-in pantry, closets, large water heater, large double garage, 1 or 2 lots, one block west of 1100 North Lane St., on the hill, in new Keel Addition, Comanche.—R. F. Baker, Phone 546-M. (1tp)

FOR SALE—2-bedroom house, on corner lot 75x150 feet, 5 blocks NW of Square.—W. W. Hilliard, Owner, 902 W. Walcott, Phone 80R 1tp

USED DOORS For Sale—E. W. Chaney, Comanche. (dh)

Now—A Sure Way to Take the Ache Out of Headache...the Burn Out of Heartburn...the Acid Out of Acid-Indigestion

Here's dramatic news for you who suffer from an easily upset stomach and related headaches. At last, a *true* antacid for true relief! Relief that's fast, complete, prolonged! It's BISMA-REX SELTZER... Rexall's new, different effervescent antacid.

Pleasant-tasting Bisma-Rex Seltzer foams into instant action... begins its exclusive 4-way relief even as you drink it. What's more, Bisma-Rex Seltzer is the *only* effervescent antacid that contains micronized Bismuth Aluminate, the remarkable medical discovery that quickly soothes irritated stomach lining. Excess stomach acid is often neutralized in *less than one minute* and its special pain-killer plus other fine ingredients work simultaneously to relieve throbbing headache, ease heartburn and quiet nausea. Get Bisma-Rex Seltzer today, only 98¢.

Bisma-Rex Antacid is also available in Powder, Liquid and Tablets. Sold at all Rexall Drug Stores.

Durham's Pharmacy

USED FURNITURE — Have real nice twin bed, chest, dresser and stool bedroom suite. Also 5-piece mahogany dining room suite. These are bargains. — Hathcock Furniture Company. (1tc)

ON THE MOVE .... WITH BURKS

When Mrs. Bessie Coker decided to move to Fort Worth last month, she didn't have to worry about who would move her household goods. She just called 60 and let Burk's Transfer handle the job.

• • •

Mr. Thomas Snead, minister of the Gustine Church of Christ, got in touch with Burk's Transfer when he moved recently to Duncanville.

• • •

Houses are hard to find in Comanche. If you don't believe us, just ask Mr. or Mrs. Ralph Spruill We had to move their household goods into storage until they locate a house.

• • •

When Ed Willis moved into his new home he bought from Ben Cleveland, he had Burks do the job.

Chas. Nance also had Burk's Transfer move him, when he moved from thhe Board Church Community to his new home he bought from Ed Willis.

• • •

Roy Adams, manager of the Rural Comanche County Co-op, knew what to do when he was ready to move into their new office las month—He had A. P. Burks and boys to move their equiptment and furniture.

• • •

Paul Hunter who has had his household goods in storage at Burk's Storage Warehouse, moved into his new farm home near Gustine last month.

• • •

Remmember when you are going to move, near or far, call on us

BURK'S Transfer & Storage

POWER MOWER SALE

Advertised in LIFE and LOOK

Atlas Fire

20" MODEL
2 H.P. 4 CYCLE
BRIGGS & STRATTON ENGINE

1960 deluxe features:

- **New copper finish — chrome plated handle**
- **Stor-Mower handle for out-of-the-way storage**
- **Hi-Lo adjustment raises or lowers handle full 5 inches**
- **Quick-A-Matic wheel adjustment — adjusts cutting height in seconds**
- **Wind-A-Matic starter makes starting easier than ever**

Buy Now and Save!

only 49.95 up

Elton MJS E. Paul
McCullough-Jeanes
HARDWARE — GIFTS — VARIETY
PHONE 86

White's 1¢ Sale VALUES

LAWN CART		$5.44
LAWN RAKE	ONLY 1c EXTRA	
25-INCH POWER LAWN MOWER	Briggs & Stratton Engine	$49.88
GARDEN SET	60-Ft. Length	69c
GARDEN HOSE		$3.49

◆ VALUES IN ALL DEPARTMENTS ◆

White Auto Store

OSWELL BRIGHTMAN, Owner

HAVE PLENTY Cedar Posts in stock now, all sizes and lengths. If I don't have it, I can get what you want. Will sell any amount, one post or a truck load.—Walter Knight at Knight's Service Station, Ft. Worth Hwy. (34-35p)

PICTURE FRAMING — Custom frames to fit any picture, now available at Higginbotham's Furniture Department. (4-tfc)

PECAN TREES — Including Comanche and Barton. Complete line of nursery stock.—Womack's Nursery, De Leon. (33-tfc)

FOR RENT—Modern, convenient apartments.—Blatherwick Apartments, 502 W. Grand, Phone 485, Mrs. Octa George. (34-tfc)

FOR SALE — Farms, Ranches, house and lots in town, peanut farms, small acreage, retirement homes—See us for any kind of Real Estate—T R Shaffer, Land Agent, Near Hall's Humble Station phone 588R, Comanche 1tc

USED TIN for sale, at a bargain. —E. W. Chaney, Comanche. (dh)

FOR SALE—Some counters, and one small show case. Makes nice display arrangement. Bargain.—C. L. Huett at Service Drug Store. (1tc)

FOR SALE—Two year old Holstein-Ayrshire cow, with week old heifer calf. Gentle. Good bag. Tested. Also heavy springer yellow Jersey 2 year old cow.—L. J. Isham. (34-35c)

CARD OF THANKS

We would like to take this method of thanking those responsible for the benefit ball games that were played for me recently at the gym. I really have no words to express my gratitude to you. But at least, we want to say thanks to the coaches, the players, both boys and girls, for their participation, the workers who so faithfully worked at selling tickets to make this event the grand success that it was. May God's richest blessings be with each of you, is our earnest prayer.—The Curry Family: Fred, Flora and Bill, Preach, Jo and Cheryl.

USED TIN For Sale — E. W. Chaney, Comanche. (dh)

FOR SALE—About 2,000 bales Sudan hay.—S. E. Glover, 6 miles west of De Leon, Rt. 1. (34-35p)

FOR SALE—1,500 laying yearling hens, $700.—Gene H. Arthur, Phone 504. (1tc)

Indian Maidens To Face Gorman Thursday Night

Coach Troy Norris' CHS Indian Maidens, champions of District 8-AA, journey to Gorman Thursday night, Feb. 18, to take on the Class B District Titlists, the Gorman Pantherettes, in a practice game—prepping for the bi-district game playoff on March 1.

In three previous games between the two teams this year, the Pantherettes have won two, but the Indians took the last one.

Gorman girls will return the game here on Thursday night, February 25. There will be two games here—matching the "B" teams at 7 o'clock, and the "A" teams at 8.

Expresses Thanks

Coach Norris says he wants to thank one and all who had a part in presenting him with a western hat at the ball game here last Friday night. "I really think that this was nice, and do appreciate it," said the Indian Maidens mentor.

Newburg Community Donates $81.50 To County Heart Fund

The Newburg Community, almost aways a winner in any forward movement, was the first community to report their contribution to the Heart Fund according to Mrs. E. Arthur, County Fund Chairman.

This drive which was made in the community by the 4-H boys and girls, netted $81.50.

Mr. and Mrs. Sh[illegible] Announce Birth o[illegible]

Mr. and Mrs. Alen Shaffer, Comanche, an[illegible] birth of a son, Mark Al[illegible] in a Brownwood hospital [illegible] 15.

The young man weighe[illegible] pounds and one-half ou[illegible] mother and son are do[illegible] and are now at home.

Paternal grandparents [illegible] and Mrs. T. R. Shaffer, [illegible]che and maternal gra[illegible] are Mr. and Mrs. B. C. B[illegible] May.

Winters-Coleman Girls Basketball Play-offs Begin S[illegible]

The Coleman and Win[illegible] basketball teams will be[illegible] play-offs at Winters S[illegible] night, February 20.

The teams will meet a[illegible] two out of three games t[illegible] the district 7-AA champ[illegible]

The second game will be [illegible] at Coleman, Monday nig[illegible] 22. The third game, if ne[illegible] will be played at Brownwo[illegible] day night, February 26.

The Indian Maidens w[illegible] the winner of these title [illegible] den death, one game, [illegible] on Monday night, Februar[illegible] Tuesday night, March 1.

Announce Birth Of Daughter

Mr. and Mrs. Cecil Brow[illegible] Ballinger announce the b[illegible] a daughter, Katrina Gay, [illegible] 13 at Blackwood-Mims H[illegible] Comanche. She weighed 7 [illegible] and 15½ ounces. The Br[illegible] are also the parents of [illegible] Stevie.

Grandparents are Mr. an[illegible] A. L. Brownlee of Fort [illegible] and Mr. and Mrs. O. B. M[illegible] of Comanche. Paternal [illegible] grandmother is Mrs. H. D[illegible] also of Comanche.

Service -- Service

WHAT YOU SELL!
HOME OF SERVICE . . AT
WE HAVE IT!
COMPLETE AUTOMOTIVE SERVICE

1956 CHEVROLET 2-Door Sedan
Power Glide, Radio and Heater.

1955 CHEVROLET 4-Door Sedan
Standard Transmission, Radio and Heater.

1955 FORD 4-Door Sedan
Radio, Heater, Air-Conditioner.

1955 FORD 2-Door Sedan
V8 Motor, Standard Shift, Heater.

1955 CHEVROLET BelAir 2-Door Sedan
Standard Shift, Heater.

1954 CHEVROLET BelAir 4-Door Sedan
Power-Glide, Radio and Heater

1954 FORD 2-Door
6-Cylinder, Standard, Radio and Heater.

1953 CHEVROLET 4-Door BelAir
Power-Glide, Radio and Heater

1952 CHEVROLET 4-Door DeLuxe
Standard Shift, Radio and Heater.

1952 OLDSMOBILE 4-Door
Radio and Heater

1951 CHEVROLET 4-Door Sedan
Power-Glide, Radio and Heater

◆ COMMERCIALS . . . OK ◆

1959 CHEVROLET Truck Tractor
2-Ton, 5-Speed Transmission, 16,000-Pound Rear Axle, 900x20 Rear Tires, 825x20 Fronts, V8, Power-Pack Motor.

1959 FORD Style Side
6-Cylinder, 4-Speed Transmission, Heater, Rear Hitch

1958 CHEVROLET ½-Ton
6-Cylinder, 3-Speed Transmission, Radio and Heater

1957 CHEVROLET ½-Ton
Long Wheelbase, V8 Motor, 4-Speed Transmission, Heater, Overload Springs, 5 New Tires, Rear Hitch.

1957 CHEVROLET ½-Ton
Short Wheelbase, 6-Cylinder, Standard 3-Speed Transmission, Heater

1952 G.M.C. ¾-Ton
4-Speed Transmission, Heater

1949 CHEVROLET ½-Ton
3-Speed Transmission, Heater

SEE US FOR A KING-SIZE DEAL

◆ remember ◆

ARTHUR CHEVROLET & OLDS. INC.

Phone 47 COMANCHE, TEXAS Phone 313

West Honored
th Birthday

The children of Green West, resident of Comanche, his 90th birthday with house at the East Side Church on Sunday, Feb.

The table was covered with a white cloth with a large cake, a valentine ar- t of stock and red car- and a copper coffee ser- punch was served from ass punch bowl centered cloth and surounded by s brought from the valley Mrs. Lee.

Each guest was prsented with tiny red stuffed heart attached a white paper heart enscribed e West Open House. These arts were made by some of his t grandchildren of Temple.

Mrs. G. C. Barton, Mr. and Mrs Week, and Mr. and W. L. Lee their children and grand- served coffee, cake and ch to approximately 100 people called.

Danny Mims Receives Golden Shears Award At Texas Wesleyan

Danny Mims, son of Dr. and Mrs. Roy D. Mims of Comanche, was recently presented the Golden Shears Award during assembly at Texas Wesleyan College in Fort Worth.

A 1957 graduate of Comanche High School, Danny is a member and past president of Scia Quatore, departmental science club; vice president of Sakkara Social Club; past Student Senate member; served as a class officer for two years; and was recently named to the national publication Who's Who Among Students in American Colleges and Universities.

A senior science major, he was named on the Dean's List of Outstanding Students for the 1959 Fall Semester with a grade point average of 3.41.

Denison Visitor

John M. (Happy) Hathcock was a Denison visitor last week, buying merchandise for his furniture and appliance store here.

ALL 1960 COTTON INCLUDED IN FARM PROGRAM QUOTA

Marketing quotas for the 1960 crop of upland cotton apply to all producers — those who elect Choice (B) allotments as well as those with Choice (A) allotments, William F. Bryant, chairman of the Comanche County Agricultural Stabilization and Conservation Committee, said recently.

Notices of the national average price support rate for both Choice (A) and Choice (B) cotton were recently mailed to all producers in the county. Each cotton grower was given the size of his Choice (A) and Choice (B) allotment for 1960 before the cotton marketing quota referendum last December.

Cotton growers who want their Choice (B) allotment in effect for 1960 must file that decision with the County ASC office not later than March 16. The Choice (B) allotment for a farm is 40 per cent larger than the regular or Choice (A) allotment. Price support available for cotton produced on a Choice (B) allotment farm is 15 per cent of parity less than for Choice (A) cotton.

Under the present law, a producer who does not elect the Choice (B) program will have the Choice (A) program in effect for his farm.

After the deadline of March 16 for electing a Choice (B) allotment, there will, in general, be no changes for one allotment to another. Cotton produced on any acreage in excess of the chosen allotment for the farm will be subject to marketing quota penalties.

Gustine PTA Chili Supper February 27th

Gustine Parent Teachers Association will sponsor a chili supper on Saturday night, Feb. 27, at the school lunchroom.

Adult tickets will be 75c, and children's 40c.

"All the chili you can eat, plus pie and drink," say the Gustine PTAers who invite the public to attend.

School Menus

February 22 to 26

MONDAY — Roast Beef with gravy, blackeye peas, lettuce and tomato salad, hot rolls, butter, milk, peanut butter and sprup.

TUESDAY—Red beans with relish, mashed potatoes, lettuce, spinach, and onion salad, corn bread, butter milk, apple pie.

WEDNESDAY—Fried steak with gravy, little whole potatoes and peas, fruit salad with grapefruit sections, plain cake, bread, milk.

THURSDAY—Hamburgers with lettuce, tomatoes, pickles, potato chips, milk, cherry cobler.

FRIDAY—Spechetti with meat balls, cheese sticks, tossed spring salad, bread, ice cream.

DANNY OWEN CELEBRATES 7th BIRTHDAY RECENTLY

Danny Owen, 7, was honored recenty with a birthday party at his home in De Leon.

Hostesses were Danny's mother Jan Owen and his aunt, Patti Middeton. The living room and dinning room were decorated with balloons with crepe paper streamers.

Refreshments of cake and punch were served to 17 youngsters.

CITATION BY PUBLICATION
THE STATE OF TEXAS
TO ALL PERSONS INTERESTED IN THE ESTATE OF
R. L. LANE, Deceased
No. 3219, County Court, Comanche County, Texas

Robert Eaton, Independent Executor in the above numbered and entitled estate, filed on the 17th day of February, 1960 his verified account for final settlement of said estate and requests that said estate be settled and closed, and aid applicant be discharge from his trust.

Said application will be heard and acted on by said Court at 10 o'clock A.M. on the first Monday next after the expiration of ten days rom date of publication of this citation, the same being the 7th day of March, 1960, at the County Courthouse in Comanche, Texas.

All persons interested in said estate are hereby cited to appear before said Honorable Court at said above mentioned time and place by filing a written answer contesting such application should they desire to do so.

The officer executing this writ shall promptly serve the same according to requirements of law, and the mandates hereof, and make due return as the law directs.

Given Under My Hand and The Seal of Said Court at office in Comanche, Texas, this the 17th day of February, A.D. 1960.

Fred Hall, Clerk
of the County Court,
Comanche County, Texas
By Linda Rippetoe, Deputy.

(Ltc)

USED CARS

'58 FORD 4-Dr., OD, Air.
'56 FORD Fairlane, OD, R-H.
'56 FORD Fairlane 4-Dr., R-H
'55 MERC. Mntc. 4-Dr., P&A
'54 DESOTO 4-Dr., Air, Local
'55 PLY. Belv. 4-Dr., Atm.
'52 MERC. Mtry. 4-Dr., OD.
'53 CHEV. 210 4-Dr., R-H.
'53 CHEV. ½-T. Pickup
'48 FORD ½-T. Pickup 4-Spd.
'51 FORD Tdr. Cust., R-H.
'51 CHEV. Tudor, R-H.
'50 DESOTO 4-Dr.
'49 DODGE Cor. 4-Dr. Ld.

— see —
ALTON BEATY
1004 E. Central or Call 648

CHECK OUT with... MORE FOOD and MORE SAVINGS

GLADIOLA FLOUR 25 lb. BAG $1.79

Folgers Coffee 1 lb CAN 65¢

Folgers Coffee 10 oz. Jar 1.49

SPECIAL OFFER 10¢ OFF REGULAR PRICE
MORRELL PRIDE PRIDO Golden Shortening 3 LB. CAN 59¢

CARNATION – Assorted Flavors Mellorine 3 Half Gallon Gartons $1

CARNATION'S Brentwood — ½ gallon PURE ICE CREAM 49¢

Crisco 3 lb. can 69¢

PEACHES Cal-Top No. 2½ Can 4 for $1

Morrell's Canned HAMS 3 lb. can $1.79

TOP QUALITY MEATS

For Top Quality, Home-Fed and Home-Killed BEEF — We Invite you to Shop Our Selections — Where More and More COMANCHE Countians Save more each week! We feature top brands from the Nation's leading packers!

Sirloin Steak lb. 69c
T-Bone Steak lb. 69¢
Seven Steak lb. 49c
Club Steak lb. 59¢
Chuck ROAST lb. 45c
Arm Round ROAST lb. 55c
Fresh Ground BEEF lb. 39c
BACON MORRELL YORKSHIRE 2 LB. THICK SLICE 79¢
BACON MORRELL'S PLACE lb. 35¢

KIMBELL'S – No. 303 Cans Pie CHERRIES 2 for 39¢

Kim TISSUE 4 roll pkg. 29c

GIANT SIZE 69¢

Supreme Salad Wafers 2 lb. box 49c

Potatoes 10 lb BAG 49¢

Save Here! REGULAR 5c NESTLES CANDY BARS 10 BARS FOR 39c

KIMBELL'S SALAD DRESSING QUART JAR 37c

M. E. Gore and Son

RED & WHITE

7 BLOCKS OUT FORT WORTH HIGHWAY

Round-Up BONUS STAMP

Dare To Be Different ..

by Mrs. H. E. Waggoner, Comanche.

Daniel 1:8 "But Daniel purposed in his heart, that he would not defile himself with the portion of the king's meat, nor with the wine which he drank."

Daniel was a Hebrew youth in captivity, royal blood flowed in his veins, he was well favored and skilled in all wisdom, and cunning in knowledge and understanding science. With all these outstanding characteristics, he sounds like a wonderful boy. Yet he dared to be different, he dared to have courage to be true to his convictions, even though he didn't know what the outcome would be.

Saul of Tarsus persecuted the Christians until a light from Heaven changed his whole life, and he because Paul the preacher, who dared to preach before kings. Also he dared to storm the very gates of Rome in chains under the shadow of death to carry his Master's message to the lost. Was there any lack of thrills in his life? No, his life was as full of thrills as Heriod Agrippa, David Livingston and Abraham Lincoln's. Only he dared to be different for the glory of God.

To dare to be different because of convictions about certain things, doesn't mean you have to be fanatical and an extremist—and giving up all joy, rather the opposite. There's something wonderful that comes into our heart that deep and abiding. There's a fleeting pleasure in sin that glitters for awhile, then flees away, leaving an empty heart with no abiding joy, only shame and loneliness. Daniel dared to be different because of his convictions. He was loved and respected by the king of Babylon and put in a place of honor and dignity, so he lost nothing, but gained much by daring to be different.

It takes real courage in these confusing times to dare; to dare take a stand for righteousness. I salute young people who try. Some of us adults who have reached the sunset time in our lives look back with regrets and wish we'd always dared to be different. It's ironic to realize that it has taken some of us a lifetime to learn to live richly and abundantly. Over the stretch of years we've faltered and stumbled. That's treu to life. We hope our failures have often meant stepping stones to a better, happier life, thanks to a patient loving Lord for that.

A lovely young girl was invited to a luncheon in the palatial home of a girl she had met in college. She went with apprehension as to the outcome of the evening. Gay conversation took place at the lovely table. An empty glass was by each plate, and waiters were filling the glasses with khiskey. Quietly she turned her glass down. Her act caused some stir and confusion. With a pray in her heart she arose from her chair, and said this, "I feel like I owe my gracious hostess an explanation as to why I didn't let the waiter fill my glass. I have deep conviction in my heart about drinking. I wouldn't be true to myself and to God if I failed Him now. There are those who trust me, a young brother and the wonderful boy I will marry soon. Besides, I'd lose my self respect, and always I would feel cowardly inside. I hope you understand." And strangely enough they did, for many full glasses were never touched. She had won their admiration and respect by daring to be true to her convictions.

"I would be true,
for there are those
who trust me
I would be pure,
for there are those
who care
I must be strong,
for there is much
to suffer
I would be brave,
for there is much
to dare."

Hasse Plans For Pie Supper And Political Rally

An old fashioned pie supper and political rally is scheduled Saturday night, Feb. 27, at the Hasse Community Building.

"The pies will be auctioned off, and proceeds will go to the fund for improving our Community Building," said those in charge of plans. A beautiful quilt will also be awarded at the gathering.

Candidates for all offices are invited to attend, and they will be given an opportunity to address the group.

Connecticut is sometimes called the Land of Steady Habits.

D. F. Carmichael, County Resident 71 Years, Dies

David Fulmer Carmichael, 73, resident of Comanche County since 1887, died Monday, Feb. 15, at a Gustine rest home. He had been in failing health for several years.

Funeral services for Mr. Carmichael were held Wednesday, Feb. 17, at 2 p.m. in The Comanche Funeral Home Chapel, with Rev. J. D. Smoot and Rev. G. H. Horton, Methodist ministers, officiating.

Burial was in the Indian Creek Cemetery.

Pallbearers were Mr. Carmichael's nephews.

Mr. Carmichael was born September 20, 1886 in Dallas County. He was the son of the late Willie B. and Lucina Carmichael. The family moved to Comanche County when Mr. Carmichael was one year old. He grew to manhood on a farm, and lived most of his life in the Indian Creek community.

On December 27, 1907, at the age of 21, Mr. Carmichael was married to Miss Jennie Lorenia Carter, who survives him. They were the parents of one daughter, now Mrs. John (Rubie Fay) Sharpe of New Orleans, La., and two sons, Archie W. Carmichael of San Angelo, and Willie Preston Carmichael of Fort Worth. He is also survived by one sister, Mrs. Mattie Langley of Comanche; a brother, Perry H. Carmichael of Proctor, Rt. 2, Dublin; and four grandchildren. A brother, Buren Carmichael, preceded him in death.

Mr. Carmichael was converted in 1914 at the age of 28, and was a member of the Bethel Nazarine Church.

Roberson Buys Thompson Interest In Barber Shop

J. L. Roberson, Comanche barber for the past 18 months, has purchased the interest of his partner, Homer Thompson, in the Thompson-Roberson Shop, and is now in charge under the new firm name, Roberson Barber Shop.

Thompson, shop owner and popular barber here for many years, will devote only part time to the barber business now.

Cullen Couch, 20-year-old son of Mr and Mrs. Paul T. Couch, Gustine, who is a recent graduate of the Texas Barber College, Fort Worth, has been employed by Roberson on a full time basis.

"New equipment has been added to the shop," says Roberson, adding that new and latest type barber chairs, as well as new back bar and waiting chairs are included in the improvements.

Newburg Community Activities In Brief

The Newburg Community Club started the New Year out with its annual New Year's dinner on Friday evening January first. This was a gala event enjoyed by the many whoh attended. Games were played after the bountiful meal.

The regular business meeting on February 4th was very successful in that many plans were completed. The soil testing committee, headed by Leroy Kemmitz and Keith Lane, Jr. and assisted by the 4-H boys has been busy and have ready the soil samples to be taken to College Station on February 19th. They are also working on a Gommunity map to spot available water for the convenience of Rural Fire Fighting Equipment.

The club is especially proud of the 4-H Club which they sponsor. These boys and girls have been very busy also. On Friday night February 12 they sponsored a Community Heart Fund Drive after they enjoyed a Weiner Roast

The girls have met twice this New Year for Foods subject matter demonstrations and there was a good attendance at each meeting.

Here From San Angelo

Cessie W. Greene of San Angelo was back in Comanche last week visiting his family, and attending a directors meeting of The Comanche National Bank.

Constable is derived from Latin words meaning "master of the horse."

Priddy Girls, Win Cage Title

Class B Priddy girls basketball team won the district tournament held last week at Pottsville.

Since the Priddy girls had already won the round robin, they are now district champs and will compete for bi-district honors.

Neither House of Congress will adjourn during a period more than three days without the consent of the other.

Military conscription is a measure for self-preservation believed older than civilization itself.

EXPERT T-V SERVICE

DUDLEY'S TV and Small Appliance SERVICE

Open from 3 p.m. 6:30 p.m. week-days
All Day Saturday

Located Between Hathcock's and Sealy's

Phone 582-R Herbert L. Dudley

— Also Have Some Reconditioned TV's For Sale

FOR that NEW or USED CAR, come out our way —where you can trade "your way". A good selection of both late model and older cars—and we give you a good trade-in allowance for your old car!

COME OUT — AND LOOK THESE OVER.
WE HAVE LOTS OF OTHERS, TOO!

—1959 FORD Fordoor Custom "6", Standard Shift, Radio and Heater.
—1956 CHEVROLET BelAir "8", Power Glide, Factory Air, Extra Clean.
—1956 CHEVROLET BelAir 4-Door "8", Power Glide, Radio, Heater, Air Conditioned.
—1956 CHEVROLET Fourdoor "210", 8-Cylinder, Power Glide, Radio, Heater, Air Conditioned.
—1956 CHEVROLET BelAir Sport Coupe, 8-Cylinder, Power Glide, Radio, Heater.
—1957 FORD Fordoor "8", Standard Shift, Radio and Heater.
—1957 PLYMOUTH Fourdoor, 8-Cylinders, Radio and Heater, Standard Shift.
—1956 CHEVROLET 2-Door, 6-Cylinder, Radio and Heater, Standard Shift.
—1956 FORD Tudoor, 6-Cylinder, Heater, Standard Shift.
—1955 CHEVROLET 4-Door Sedan, BelAir, 8-Cylinder, Radio and Heater, Poper Glide.
—Two 1953 CHEVROLET 4-Door Sedans, Radio and Heater.
—1952 FORD Station Wagon, 8-Cylinder, Radio and Heater, Overdrive.

PICKUPS PICKUPS

—1954 CHEVROLET ½-Ton Pickup, Complete Motor Job, and Ready For Service.
—1946 FORD ½-Ton Pickup, with 4-Speed Transmission.

Lots of older cars and pickups, too—and if they won't start—we'll help you push 'em off!

West Side Motors

Alvin Hafford Buster White
C. D. Swearengin

Shaeffer Student Handwriting Kit

◆ SPECIAL ◆

ONE GENUINE SHAEFFER SKIPSERT FOUNTAIN PEN
Regular $2.95 Value

PLUS . . . Two Five Pack Cartride
Regular 49c Value Each

Total Value . . . $3.93

SPECIAL FOR STUDENTS ONLY 98¢

Swindle Jewelry

ENLARGING

WE ARE ENLARGING OUR CAFE
. . . increasing our seating capacity from 48 to 80—
and will be CLOSED FRIDAY, Feb. 19

Reopening Monday Feb 22

WE THANK YOU, OUR CUSTOMERS—for the liberal patronage which makes possible and necessary the enlarging of our facilities.

OUR KITCHEN IS ALSO BEING ENLARGED AND MODERNIZED.

We believe that we'll be able to SERVE YOU BETTER in our enlarged cafe—and INVITE YOU to COME AND EAT WITH US OFTEN!

LOLA'S CAFE

LOLA B. McDANIEL, Owner
Brownwood Hiway Comanche

Insurance

We offer a continuing service to you to protect your life, your property and your pocketbook.

Norris Insurance

Phone 472

Insurance Real Estate Loans

106 West Central Comanche, Texas

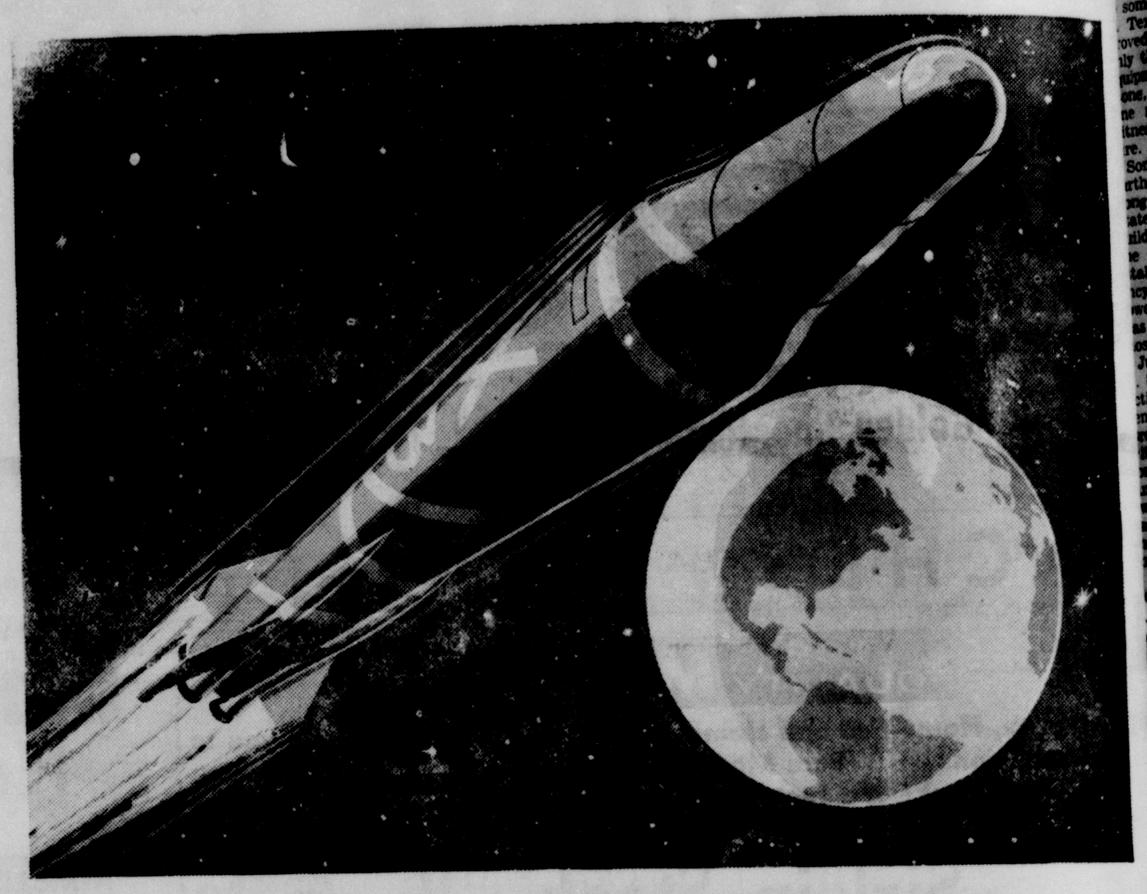

New 3-Stage Power-X Gasoline
Over 100-Octane...No Price Increase

Gives you 100-Octane Performance in all 3 Driving Stages

1 STARTING—New Power-X Gasoline is power-primed with rocket fuel . . . starts quick as a click in any weather.

2 ACCELERATION—12,000 pounds thrust at the touch of your toe! No need for fancy-priced gasolines.

3 MILEAGE—Those extra octanes mean extra economy, too . . . more miles in every thrifty gallon. See your Sinclair Dealer.

Sinclair

N. C. House, Agent
COMANCHE, TEXAS

House Service Sta.
Comanche
Vollie C. Crawley
Bill Keller Ser. Sta.
C. E. Soal

Carl Jeske & Co.
PRIDDY
Paul Patton
GUSTINE
Ottis Dansbee
PROCTOR
S. W. Belsher
CREAMER

J. R. Wilkerson
DOWNING
T. W. Wright
SIDNEY
J. C. Proctor
HASSE
Cogburn & Chupp
DE LEON

COUNTY SCHOOL TRUSTEE-AT-LARGE ELECTION NOTICE

THE STATE OF TEXAS,
COUNTY OF COMANCHE.

By virtue of authority vested in me by law, I hereby order and notice is hereby given, that there will be an election held on Saturday, the 2nd day of April, A.D., 1960, by the qualified voters of said county, at the voting places in and for each School District in said Comanche County, for the purpose of electing one County School Trustee-At-Large for said County.

Said election shall be held at the same time and place and by the same election officers that hold the election of District School Trustees in and for each of said School Districts, and the polls at election places shall be opened at 8 o'clock A.M. and shall not close before 7 o'clock P.M.

DWIGHT M. BRIGHTMAN,
COUNTY JUDGE,
COMANCHE COUNTY, TEXAS.

Things Picking Up At Long Mountain, One Time Second Fiddle To Round Mountain

For the most part of the century following the creation of Comanche County in 1856, Long Mountain, five miles west of Comanche, played second fiddle to Round Mountain just across the road, the scene of many picnics, family gatherings, and a favorite sport for courting and even marriage proposal by the youth of Comanche County.

Round Mountain gained national attention as the original outdoor laboratory of the late Dr. Robert T. Hill, world famous geologist, who got his first training for his profession by picking up strange docks on top of the mountain. As a boy, Dr. Hill was a printer's devil for The Comanche Chief.

Some fifteen years ago, Round Mountain gained further recognition when at the prior request of the deceased, Dr. Hill's ashes were scattered on top of the mountain in the presence of notable geologists from all parts of the country.

Long Mountain Gets Look

But during the last few years interest in Long Mountain has been picking up. It all started in the mid-40's when R. H. Dalton, then owner of the land, started mining rock from Long Mountain and having it converted into some of the best building stone in Texas. The venture, however, proved a financial failure, and only the decaying remains of the equipment and piles of huge stone, enough to build several fine mansions, are left to bear witness of the unsuccessful venture.

Some half a dozen years ago, further interest was revived in Long Mountain when a United States Government agency began building an all-weather road up the side of the mountain and established as part of an emergency security program, a radar tower and a stone building, which was reported to be outmoded almost as soon as completed.

Just recently, however, the U. S. Air Force has begun other activities, as described in a recent story appearing in The Brownwood Bulletin, complete with pictures. Much of the historical data for this story was furnished by Ernest G. Wells, owner of a Round Mountain ranch, and also noted as a Comanche taxadermist, a saddlemaker, and reunion entertainist.

A project which is a boost to both mountains, is a farm-to-market road that already has been approved to run from Comanche along the north side of the Carnes Addition west on the old Sidney road for 5 miles to the vicinity of the mountains.

The story as carried in The Brownwood Bulletin follows:

Long Mountain as joined the jet age.

Engineers added the cold reality of the modern world to the mountain's stories and legends when they recently began installing radar equipment in a steel tower on the northwest side.

A smooth and narrow gravel road winds up the mountain, Comanche County's highest elevation, to the 300-acre plateau. The road passes through liveoak brush and near an abandoned limestone quarry to the tower.

Like a modern Stonehenge, the large limestone blocks are stacked around the old stone quarry. A giant could have scattered the symmetrical blocks around the edge of the mountain.

Through the rocks can be seen the dome of Round Mountain, several hundred feet across the pass.

Gap Filler Radar

The U.S. Air Force is installing the gap filler radar tower on the mountain. The tower is only one of many in the nation's radar system. Engineers have been working four weeks on installing equipment and expect to finish in about two weeks.

John B. Maples, Jr., formerly of the Newburg community in Comanche County, rereived what he considered a choice assignment when the Washington office of Advanced Communications Engineering, a division of Cook Electric Co., sent him to Comanche County as project engineer.

Maples, a graduate of Comanche High School and former student at the University of Texas and the University of Arkansas, is the son of Mr. and Mrs. John Maples, who still reside at Newburg.

Crew of Five

Five men from the company are working at the Long Mountain site. ACE and Cook complete communications work throughout the world. ACE received contract recently to install a complete communications system for Nepal.

Air Force officials will take over at the tower when ACE has completed its assignment, Maples said.

Maples said he usually did desk work for ACE.

Wide View

A distance of over 30 miles can be seen from the steel tower. To the southwest stands the peak of Salt Mountain in Brown County. All around are the loaf-life mountains on the Brown-Comanche line. Comanche and Sidney both are visible.

The Air Force tower was erected on or near the area where an old survey tower was located in the late 1800's, according to E. G. Wells of Comanche, who lived near Long Mountain from 1898 until 16 years ago.

Wells still owns a ranch at the foot of the mountain. As a boy he roamed all over the mountain and knew all its secret places.

Old Survey Tower

The survey tower was wooden and burned shortly before the turn of the century when the brush on the mountain burned, Wells said. Officials later tried to locate the site when the radar tower was proposed.

Mr. and Mrs. John M. Robertson have owned Long Mountain since the fall of 1950. Their 1700-acre ranch includes the entire mountain summit and most of the adjacent area. Their ranch home is located at the eastern foot of the mountain.

The government purchased a small plot of land to locate the tower. An old road was originally built in the 1940s when a limestone quarry was started on the mountain top.

Limestone Quarries

Comco Limestone Co. actually operated two quarries atop the mountain. Operations began in 1948. R. H. Dalton was the chief promoter of the enterprise and W. E. Fulgham operated the quarries.

Even light rains sent water washing over the make-shift road leading up to the summit. Heavy trucks needed to transport the limestone blocks required sound roads. Seepage further undermined the winding road.

Electricity was not available on the mountain in 1948 and the limestone blocks could not be sawed into small pieces. The blocks were taken from the mountain, hauled down the mountain by truck and cut into smaller pieces for building purposes at a plant near the railroad tracks in Comanche.

Wire Cutter

A well on the mountain supplied water for operations at the quarries. The stone was cut into blocks by a heavy wire pulled rapidly through the material. Water poured on the wire kept it from overheating.

The large blocks, about two feet wide and eight feet long, were taken down the mountain one or two at a time. Once the brakes on one of the trucks went out. The driver jumped out and the truck ran off the road and spilled its load.

Workers tried to remove the blocks, but efforts failed and the block remains, a decoration near the entrance gate to the mountain roadway.

Another truck went out of commission on the mountain and was abandoned. Boys in the area used the truck for a rifle target for awhile and later John Robertson used it for storing cattle feed. The rusted remains are near one of the quarries.

Cost High

Cost of cutting the limestone, transporting it to Comanche and then cutting it was too high and the enterprise was abandoned in 1949.

Robertson bought the area in 1950 and began using the mountain top as part of his ranch. The Robertsons use the range on the mountain for goats and prized Hereford cattle.

Much of the 300 acres atop the mountain is good land, with a good stand of grass. Fences divide the mountain into several pastures.

The Robertsons kept the gate to the mountain road rlosed until the government began working on the radar tower. The gate is now open and many visitors have driven up the steep road to see the panoramic view from the summit and to gaze curiously at the engineering crew at work on the radar tower.

"We'll keep the gates open as long as visitors leave their guns at home and shut the gates behind them," Mrs. Robertson said.

The Robertsons and their two children, Jane Ann, 12, and John Wayne, 5, live in a modern ranch home near the mountain.

Long Mountain is on land that once formed part of Charlie Bryson's 5,000-acre ranch in Comanche County. E. G. Wells and Allen Stagner built a fence across the mountain for Bryson.

Camp On Mountain

Wells and Stagner camped two days and two nights on the mountain while putting in the fence. They went to the top in a wagon.

They camped under a liveoak grove. Heavy brush covered the mountain then. Goats later ate out most of the underbrush, leaving only the taller liveoaks.

Wells moved into the Long Mountain area at the age of nine in the 1890's. He's 77 now and likes to talk about the days when Long Mountain was his favorite playground.

Frank Sherrill told Wells many old stories about the mountain and the days when Indians were an ever-present menace in the area.

Fake Indians

One day two men were taking cattle through a pass at the base of the mountain. Five cowboys who lived in the area decided to try their hand at a little humor.

The took some blankets, wrapped themselves and started down the pass. The cattlemen thought they were being stalked by wild Indians and took off. They went all the way to Sweetwater Gap to get the cattle through the mountains.

Tannehill Cave is another feature of the mountain, Wells said. Bill Tannehill knew of a hole in the rocks on the east side of the mountain. He hauled the soft dirt from the cave.

Small Cave

The small cave extends about 38 feet under the bluff, Wells said. The front portion is about 20 feet long. There is a 10-foot offset and the back part is about 50 feet long, Wells said.

"I used to crawl back there without a light, but I wouldn't do it now," Wells said. Rattlesnakes were pretty thick around there, he said.

George Vernon and a partner of his once had a limestone quarry and a lime kiln on the east side of the mountain, Wells said. The limestone saw was operated by steam, he said.

Lime Kiln

The lime kiln was located up a draw toward the cave. This was before Wells moved into the area, he said.

A large rock house once stood southeast of the mountain. The house was in ruins before 1898, Wells said. The old Mead place, which had a log cabin for a house, was located about half-a-mile south of the mountain. Mead spring was nearby.

Wells said Long Mountain would have made a good race track. Before the Air Force moved in, there was a clump of liveoaks near the center of the summit. Around the grove was a circular open space. Nearby was a rocky bank where spectators could sit.

The natural track was never used, Wells pointed out. Other area residents said the track was used and a lookout was posted to keep watch for the law.

CARD OF THANKS

We wish to thank our friends and neighbors for the many acts of kindness shown to us during the illness and at the time of loss of our beloved husband and father, Jay Woods. Your thoughtfulness, in all ways, during this time of our deep sorrow will always be remembered and appreciated. May God bless each of you.
—Mrs. Jay Woods and children.

Lipan Cagers Win District

Both the Lipan boys and girls won the Class B district basketball titles last week. Lipan boys defeated Huckaby 75 to 33 and the Lipan girls beat the Huckaby girls 45 to 25. The Lipan boys will play Santa for the bi-district championship and the girls will play Brock. The Lipan boys and girls won the Comanche Invitation tournament in December.

Political Announcements

All advertisements paid for by friends if candidates must bear at least one signature.

Any political advertisement reflecting adversely upon the character of a person will be refused.

CHIEF'S POLITICAL ANNOUNCEMENT FEES:

DISTRICT OFFICE	$30.00
COUNTY OFFICE	$25.00
COUNTY COMMISSIONER	$25.00
CONSTABLE	$12.50
JUSTICE OF PEACE	$12.50

The Chief is authorized to make the following political announcements, subject to action of the Democratic Primaries on May 7 and June 4, 1960:

For Congress, 17th Texas District:
ROY SKAGGS
of Taylor County

For State Representative, 73rd District:
... BARNES
of Comanche County
GEORGE R. JORDAN
of Brown County
L. ... (IKE) HICKMAN
of Brown County

For District Judge, ... District:
...ELL E. COBB
H. W. (BILL) ALLEN

For District Attorney, ... Judicial District:
...MAN E. ROBERTS
(Re-election)

For Assessor-Collector:
...RT L. STEED
J. ... ROBINSON, JR.
...N D. BEATY, JR.

For County Attorney:
... DOYLE SUDDERTH

For Sheriff:
...E BEAN
(Re-election)
... WILHELM
...NE M. (RED) SWINDLE

For Commissioner, Precinct No. 1:
... W. CUNNINGHAM
... (BILL) ELLIOTT
... (BOB) GRESSETT

For Commissioner, Precinct No. 3:
... DUNN
...ER ED MILLER
(Re-election)
...UDE McPHERSON

For Constable, Precinct No. 1:
... STEVENS
(Re-election)
...UEL (SAM) SALOIS
...H. (WILL) KIRKLAND

For County Democratic Chairman:

Bonds — Auto — Fire — Casualty

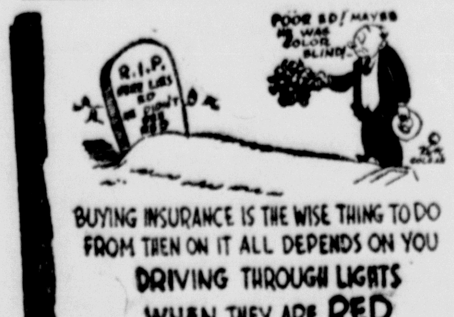

CASTLE ELLIS INSURANCE
IF IT'S WORTH OWNING — IT'S WORTH INSURING
132 West Central Phone 357

NOTICE

Deadline for filing as a candidate for the Board of Trustees for the Gustine School District is Wednesday, March 2.

Any person desiring to become a candidate can obtain applications from Superintendent Gilbert Davis. The election is to be held on April 2, 1960. Members of the Board whose terms expire are J. D. Adcock, Jr., James Boucher, and Boone Eddleman.

Paul Patton, President.
Edison Luker, Secretary.

Board of Trustees,
Gustine Independent School District

Opening Sunday
February 21
CITY FLORAL
Venita Roberson • Faye Stark

Mrs. Roberson has had fifteen years experience in floral work. The last six years she was employed at Hampton Floral Co. She has her diploma in Floral Designing from Benz School of Floral Design, Houston, Texas.

THE CITY FLORAL SHOP IS LOCATED AT 808 EAST CENTRAL.

FRIENDS AND THE PUBLIC ARE INVITED TO ATTEND THE OPENING SUNDAY, FEB. 21, FROM 2 TO 5 P.M.

PHONE 677

Today's The Day

Insurance FOR EVERY NEED

DON'T WAIT until after you have had a serious loss before you buy
COMPLETE AUTOMOBILE INSURANCE

A CRASH may cost you hundreds of dollars. It may happen today, or tomorrow, or any day! TODAY is the only safe day to get your insurance. CALL

BURTON & GOODSON
Insurance — Real Estate — Loans
Phone: 178
118 West Central Avenue
Tiny Burton — Herb Goodson

Now—V-8 power is standard!

Now you can buy light and medium-duty INTERNATIONAL Trucks — get V-8 engines as standard equipment.

These are the *truck-designed* V-8's you've probably heard about. They give you remarkable gas economy along with speed, and hauling power.

Save on first cost now. Get the truck that'll be worth more when you sell it. Come in today!

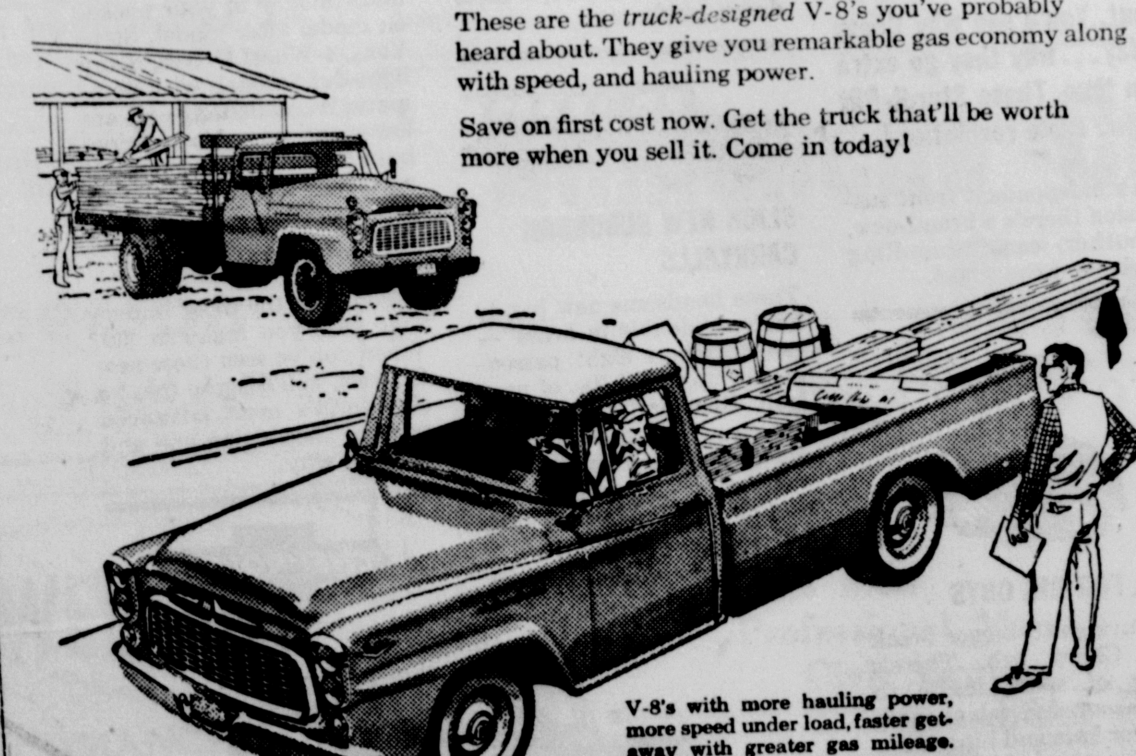

V-8's with more hauling power, more speed under load, faster getaway with greater gas mileage.

See us about trucks...we know!

JORDAN IMPLEMENT CO.
202 W. Central Phone 61 Comanche, Texas

INTERNATIONAL® TRUCKS
WORLD'S MOST COMPLETE LINE

If we made Gladiola Flour *for* Zigzag, Ore...

it wouldn't need to be quite so good

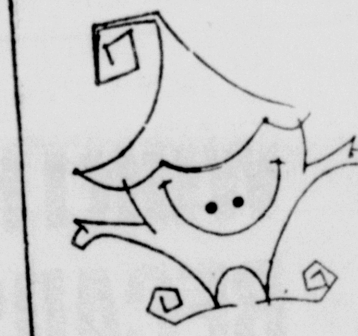

...but we make it for you

Gladiola Land is just a little bigger than Texas. What's it famous for? Biscuits, cakes and pies turned out by the best home bakers in America.

When it comes to flour, these ladies are as choosy as a princess picking a husband. Only snow-white Gladiola Flour is good enough. So, naturally, it outsells every other brand.

If you're from Zigzag, Ore., we hope we haven't hurt your feelings. We just wanted to make sure you realize that Gladiola Flour is different. It *has* to be. And by the way, it costs only about ½¢ a day more than the cheapest flour.

Bake and be Glad—with
GLADIOLA FLOUR
The best-selling flour in the Southwest

(Zigzag is a little south of Portland—but not straight)

23 YEARS AGO

FROM THE COMANCHE CHIEF, JANUARY, 1937.

The purchase of the Fort Worth & Rio Grande Railroad, from Menard through Comanche to Fort Worth, a distance of 215 miles, by the Atchison, Topeka, and Santa Fe Railroad Company, has been announced by the Inter-State Commerce Commission. Thousands of dollars will be spent in improving the road.

W. A. (Mike) Tipps, 72, well known Comanche County farmer, died at his home in the Indian Creek community January 11. Tipps had been a resident of the county 40 years, moving here in 1894 and settling first in the White Point community, where he lived until 10 years ago when he moved to his present location, 4 miles east of Comanche.

The Amity Baptist Church building, one of the oldest in the county, near Surum, was destroyed by fire last week.

Rev. A. Edwin Wilson, pastor of the Comanche First Baptist Church, is in Los Angeles, California, attending the World's Convention of the World's Christian Fundamentalists Association.

The First Annual Banquet of the Comanche Chamber of Commerce will be held in the dining room of the First Methodist Church, February 14, according to Hilton Burks, Secretary.

Deposits in the First State Bank of Gustine are up $5,000 over those of a year ago. The present deposits are $44,650.37 as compared to $43,091.63 a year ago. Loans and discounts are $33,415.26 as compared to $37,263.15 a year ago.

T. P. (Uncle Dora) Patterson died this week at De Leon. He suffered a stroke while attending a board of directors meeting of the F&M Bank of De Leon. He was a pioneer and influential citizen of the county. He was a brother of Mrs. J. C. Hooker and an uncle of Mrs. Venner Hooker Carpenter.

C. C. Baxter, owner of the Dublin Radio Station, KPPL, announces that the station has increased its power from 100 watts to 250. The station was established in 1924.

Floyd Elliott and Miss Agnes Gorden were married December 25, 1936 by Rev. J. D. Smoot.

G. S. Moore and Miss Hazel Carmack were married December 29, 1936 by Rev. A. Edwin Wilson.

L. B. Russell of Comanche says that the exact date when the seat of government was moved from Old Cora to Comanche was July 18, 1859. Not only were the courthouse records moved to the new county seat of Comanche County on that day, but a number of citizens of Cora also moved about the same time to Comanche. In fact, almost all the citizens in the old county seat had moved to Comanche by July 1861, although a few stores and shops remained in Cora for a few years; and the Swan Hill School, established nearby later, was a flourishing school for many years.

A good many farm homes were built in the Soda Springs community during 1936. Those who have just completed homes or have them under construction are Mr. and Mrs. M. Helm, Mrs. Lula Carter, Mr. and Mrs. A. L. Carrigan, Mr. and Mrs. W. D. Chapman, Mr. and Mrs. I. C. Nichols, and Rev. and Mrs. Woolsey.

At the first regular meeting of the De Leon Chamber of Commerce in 1937 held at the Travelers Hotel, the following officers were elected: C. M. Caraway, president; T. H. Williams, vice-president; and J. D. Tate, secretary. New directors who took office were Mayor F. T. Daniell, School Superintendent E. H. Boulter, and J. T. Edmondson, tailor.

Rev. William B. Hogg, world wide known evangelist, who held the famous Hogg revival at the Methodist Tabernacle in Comanche in 1927, died last week in Hollywood, California.

The following Associated Press account of Rev. Hogg's death was carried this week in the daily papers:

"Hollywood, California, January 15, 1937—The Rev. William B. Hogg, prominent minister, who achieved national radio fame as "Josiah Hopkins, The Goose Creek Parson," died here last night from the affects of a major operation.

"Rev. Mr. Hogg began his religious career as a circuit riding minister in the Tennessee hill country. Later he served as pastor of churches in Little Rock and El Paso.

"He came to Hollywood three years ago and established a non-denominational church. Rev. Mr. Hogg soon began broadcasting his sermons over the radio and last year was invited by a national chain to make weekly broadcasts as the "Goose Creek Parson."

"Born in Mississippi, Rev. Hogg studied at the University of Mississippi and Tulane University. He is survived by his widow, four daughters and a son."

Col. Ike Moore Joins U. of T. Research Staff

AUSTIN, Feb. 5.—Colonel Leslie S. (Ike) Moore, former Tarleton State College dean of students and chemistry professor, is the new executive assistant at the University of Texas Balcones Research Center. Colonel Moore is a Comanche native, the son of the late C. M. Moore.

Col. Moore will work with Prof. J. Neils Thompson, Balcones Research Center director, and will edit the University's Engineering-Science News. He succeeds the late Fred Thompson, longtime Austin newsman who held the job for nine years.

Col. Moore, a native of Comanche, served 18 years on active duty with the U.S. Army. 10 years as a chemical engineer with Gulf Oil Corporation in Port Arthur and Philadelphia, Pa., and six years at Tarleton State. He has degrees in agriculture and chemical engineering from Texas A&M College.

Before retiring with 30 years' army service last spring, Col. Moore was assistant chief of staff for personnel for the Eighth Army Corps (Reserve) in Austin. During World War II he served in North Africa and Italy. In 1947 he became commanding officer, Eastern Chemical Depot, Army Chemical Center, Md., and later was made deputy commander of the U.S. Army Biological Warfare Laboratories, Fort Detrick, Md. He served with the Eighth Army in Korea, and was awarded a Bronze Star for meritorious service.

Gustine Junior Class To Present Play Friday Night, Februay 19

By Jeanette Lancaster

The Junior class of Gustine High School will present their class play entitled "Leave It To Grandma", Friday night, February 19 at 7:30 p.m. in the High School Auditorium. The play s a delightful farce-comedy written by Paul S. McCoy.

The entire play takes place in the Hays's home.

The characters are as follows:

Victor Hayes, a young business man—Phill Swann.

Martha Hayes, Vic's sister—Kay Parkman.

Grandma Nordfleet, their grandmother—Nancy Page.

Carol Hayes, Vic's wife—Linda McCarty.

Herman Knox, a rich old bachelor—Joe Center.

Larry Tucker, a young newspaperman—John Banner.

Dolly, the Hayes' maid—Sue Couch.

Abe Swift, Herman's gardner—Hank Hankinson.

Nancy Foster, a young society matron—Sue Coulter.

Steve Dawson, an advertising man—Gayland Carson.

Beverly O'Day, Grandma's young friend—Jeanette Lancaster.

The admission will be 25c for children and 50c for adults.

Here From San Antonio

Willard White of San Antonio, formerly of Comanche, was a visitor here his week.

Van Dyke

by Jesse Tiner

The two local churches report a total Sunday School attendance of 63 for last Sunday, Feb. 14. Gartman View had 36 and Zion Hill had 27.

Van Dyke was visited by its first real sandstorm of the season last Tuesday afternoon and night.

E. J. Bratton, who has been ill with flu for several days, was taken to a Stephenville hospital last Friday. He is reported to be doing very well.

Mrs. Oliver Brinson was returned to her home here last Sunday afternoon from a Gorman hospital. She is reported to be doing nicely.

The local Zion Hill Baptist Church dismissed services last Sunday evening in order for those members who desired, might have the opportunity to attend the evening services at the Baptist Church in Blanket and witness the baptism of Jesse Martin. Among the local members who attended the services was the pastor, Rev. W. G. Self and Mrs. Self, Mr. and Mrs. Walter John Beaty, Miss Opal Beaty, C. C. Fritts, Mrs. Allie Hammond, Mrs. A. L. (Aunt Ellen) Colcleasure, Mr. and Mrs. W. J. Fritts, and Jesse and Ammi Tiner.

The County-Wide Quartet Singing Convention held its February meeting with the local Gartman View Church last Friday evening. Despite the very cold evening, a large crowd was in attendance. Some of the best music talent was represented. Visiting singers came in from Breckenridge, Eastland, Rising Star, Gorman, and other places.

Pastor, Rev. W. G. Self and Mrs. Self, and Jesse and Ammi Tiner, representing the local Zion Hill Baptist Church, attended the joint Comanche and Erath Counties Baptist Workers Conferences held at the First Baptist Church in De Leon last Thursday. Each county had 13 churches represented.

Jesse's Verse To
His Little Friends:

Smile, Smile, Smile
Give unto others your very best,
And smile, smile, smile.
Look unto Jesus for peace
and rest,
And smile, smile, smile.
The very best thing
little hearts can do
Is to obey parents
and teacher, too,
Just study your lessons
and be kind and true,
And smile, smile, smile.

Mrs. Zena Barton of Temple spent the week in Comanche with her father, Green West.

Mr. and Mrs. Ike West of Houston were here Sunday to attend the birthday celebration of his father, Green West.

Mr. and Mrs. Carl B... Comanche visitors ... coming here from ... visit his sister, Mrs. ... art and friends. Mr. ... the son of the late ... Rogers.

Mrs. Lula Cochran ... Worth spent the week ... friends in Comanche.

RANSOM AMOS
ROOFING EXPERT
CARPENTERING - APPLICATOR OF
Phone Res. 218-J Comanche P.O. Box
ASBESTOS SIDING - PAINTING

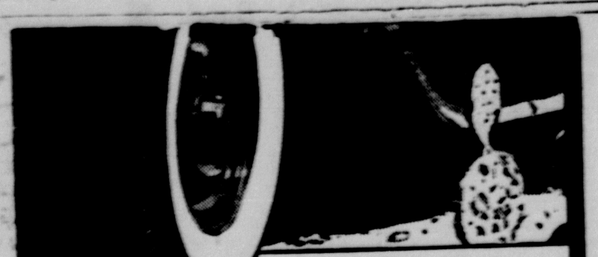

Humble's SPECIAL
Made-for-Texas
ATLAS® Cushionaire Tires
stand up to rugged Texas driving conditions

. . . and I've got 'em! Furthermore, I'm all set to talk trade with you. Right now, I'm in a position to offer you what I consider to be the best trade in town on a first line, *guaranteed* tire.

That's right, *guaranteed*. Humble stands behind every passenger car Atlas Cushionaire Tire I sell with a guarantee against all road hazards for 18 months. This guarantee is backed by 38,000 Atlas dealers on service station driveways throughout the U. S. and Canada.

Let's talk trade today.

Joe H. Tupin, Agent

in DOWNING
ROY McNUTT'S
in GUSTINE
ALLEN'S HUMBLE STA.
in COMANCHE
FRIENDLY SERVICE STA.
McGLOTHLIN FARM Store
NED STEWART'S
O. F. HALL'S
AUBREY JOHNSON

BEAUTY

We specialize in helping women look their most attractive selves . . . Whether for a permanent, a set, a complete hair restyling or just a fresh manicure, come see us. You'll like the results.

Ladora's Beauty Shop

4% Dividend
ON SAVINGS

Each account insured up to $10,000.00 by an agency of the Federal Government.

Stephenville Savings & Loan Association
Stephenville, Texas

GET SET

For A Lovelier Summer Make that beauty appointment now. Expert hair styling. Special summer rates on Permanents.

PHONE 288-M

Doris' Beauty Shop

DORIS WILSON
Shop On N. Cole St.

For COLDS take 666

Septic Tank Cleaning Service
Prompt Service — Reasonable
$15 for Average size Tank
Marvin Patterson
Phone 375W Route 4

DEAD ANIMALS
Removed Free
BROWNWOOD RENDERING CO.
Phone 9494
Brownwood, Texas

C. C. Hamp...
Attorney-At-L...
office in
CACTUS INN Building
301-A E. Central
Phone 124

Dr. J. F. Hall...
Veterinarian
PHONE 5...
Office: 900 E. C...

Dr. James S...
OPTOMETRI...
Office Hours
8:30 to 12,
1 to 5
Closed Saturday Afternoon
PHONE 519
HIGGINBOTHAM BLDG.
COMANCHE

HOPE LODGE
NO. 481
Stated Meeting Second Thursday Night Each Month

DR. WILLIAM T. CA...
DENTIST
205 N. Houston St.
Phone 349
Comanche, Texas

DEAD ANIMAL SERVICE
Free and Sure
PHONE COLLECT
HAMILTON, TEXAS

Nelson
POULTRY
Dressing Plant
• A Complete Service •
PHONE 275-M
10 Blocks Out
EAST WALCOTT AV...
MR. and MRS.
EARL NELSON

OH, MY ACHING BACK

Now! You can get the fast relief you need from nagging backache, headache and muscular aches and pains that often cause restless nights and miserable tired-out feelings. When these discomforts come on with over-exertion or stress and strain—you want relief—want it fast! Another disturbance may be mild bladder irritation following wrong food and drink—often setting up a restless uncomfortable feeling.

Doan's Pills work fast in 3 separate ways: 1. by speedy pain-relieving action to ease torment of nagging backache, headaches, muscular aches and pains. 2. by soothing effect on bladder irritation. 3. by mild diuretic action tending to increase output of the 15 miles of kidney tubes.

Enjoy a good night's sleep and the same happy relief millions have for over 60 years. New, large size saves money. Get Doan's Pills today!

DOAN'S PILLS

TERMITE
Exterminati...
Also killers of rats, mice and roaches
SEE
Willie Lan...
274-R - Phones - 17...
405 W. Paine
COMANCHE, TEXAS
representing International Exterminator Corporation

Blackwood - Mims Clinic & Hospital
COMANCHE, TEXAS
Phone 132 Phone 133
Across Street East of Post Office
W. D. Blackwood, D.O.
Physician & Surgeon
Surgery-General Practice
Res. Phone 181
Roy D. Mims, D.O.
Physician & Surgeon
Surgery-General Practice
Res. Phone 113

Livestock Trucking
LONG OR SHORT HAULS
BONDED and INSURED
Regular R.R. Com. Rates
Carnes Trucking Co...
Day Phone 466 Nite Phone 43...

I SAVE
ON
Custom Mixed Feeds
FOR MY
Dairy Herd
AT
GORE BROS.

Custom Grinding And Mixing A Specialty

Come in and we'll be glad to work out a feeding program with you—either custom feeds . . . or our own feed fixtures!

Ft. Worth Hiway

GORE BROS
FEEDS
Phone 200
Fort Worth Hiway

WORTH MORE BECAUSE THEY WORK MORE!

Compare this list of Chevy advances with the features ordinary trucks are still talking about. You'll see why Chevy trucks get more work done in a day . . . why they go extra thousands of miles before trade-in time. These Sturdi-Bilt Sixties aren't just new, they're a full scale revolution!

TORSION-SPRING RIDE

Each front wheel, suspended independently of the other, is free to step *individually* over bumps. And shockproof torsion springs up front soak up the jars and jolts *before* they reach the body. With three rugged new tailored-to-the-truck rear suspensions to further reduce road shocks, Chevy gives you the smoothest truck ride you've ever felt.

NO SHIMMY, NO WHEEL FIGHT

Drive a '60 Chevy. Just once. Right away you'll notice the absence of I-beam shimmy and wheel fight common on ordinary trucks. With independent front suspension there's a brand-new, smoother, easier handling feel behind the wheel.

CABS FOR BIG GUYS

Big guys get a bigger break in a Chevy cab. There's plenty of space inside to stretch out and relax; more room for hats and hips, more room for wide shoulders and long legs. There's horizon-wide visibility through a windshield with 26% more glass area; a new see-at-a-glance instrument panel. Cabs are safer, too, up to 67% more rigid.

6'S SWORN TO SAVE

Chevy's 6-cylinder engines are set to squeeze extra miles out of every drop of fuel. They're long famous for low fuel consumption, high performance.

SHORT STROKE V8'S

Power-packed for peak performance, Chevy's husky V8's make child's play out of the toughest hauls. They have a mind tuned to economy, too, that keeps costs down, profits up.

SLICK NEW SUBURBAN CARRYALLS

These handsome new handy haulers "double in brass"—can transport eight passengers or up to 950 lbs. of payload. Rear and center seats are easy to remove and replace when necessary. For work or for pleasure, these double-duty beauties are best for both!

NEW DOLLAR-SAVING PRICES

Chevrolet's low prices make big truck news for '60. They mean money in your pocket on model after model. Step-Vans, 4-Wheel Drives, many light-duty models with automatic transmissions—all are lower priced. Also, prices have been reduced on all optional V8's.

SEE YOUR DEALER

It could be the most important visit you make in '60. When you've seen these new Chevies, you'll agree they're the world's most advanced trucks. Then drive one and find out why.

CHEVROLET

1960 STURDI-BILT CHEVROLET TRUCKS

See your local authorized Chevrolet dealer for fast delivery, favorable deals!

ARTHUR CHEVROLET & OLDS. INC.
Comanche, Texas

MORE EDITORIALS
Continued From Page Two

...n 1791 Andrew Jackson married the former Ranchel Donelson daughter of a woman who ... a boarding house in ... Tennessee, where Jackson ...ed. Rachel was first ... to Lewis Robards, who ... before had filed for ..., but unknown to Rachel had not been granted at time of her marriage and she ... Jackson had to remarry, ... to her humiliation. She ... often unjustly slandered ... to the anger of Jackson ... almost worshiped her.

* *

Thirty-eight years later after ... was elected president ... he took office, Rachel ... Jackson believed that her ... death was due to a ... heart because of the ... she had endured for ... He never remarried and ... wore a miniature picture ... Rachel suspended on a black ... around his neck.

* *

A few weeks after Millard ... had finished his term ... of the United States, ... wife, Abigail, died. Two ... later he was married to a ... widow, Mrs. Caroline C. Mc... and the couple moved to ... where they lived in ... style until his death 18 ... later.

* *

President Woodrow Wilson's ... wife, Eleanor died in the ... House in 1914, and the ... he was married to ... Bolling Galt, a very ... and talented widow.

CARD OF THANKS

I'd like to express our thanks to our friend ..., and to the entire ... Comanche, for your kindness at the time of ... of our beloved wife ... Especially do we ... thank Sheriff Belve Bean ... assistance. — Clarence ... and family. (1tp)

... From Dallas

Mr. and Mrs. Cecil Maxwell of ... accompanied her mother, ... E. F. Swindle home to Comanche last week-end, and visiting his mother, Mrs. J. T. Max...

Eastus Is New Field Representative For Salvation Army

Appointment of Robert N. Eastus, Jr. of Abilene to be field representative for The Salvation Army in Region IV, which includes Comanche, has been announced by Dan Eddy of Dallas, service Unit Director of The Salvation Army in the Texas Division. He suceeds Charles Brannen of Abilene who resigned.

Eastus is a native of Texas and

EASTUS

has had experience of several years as general secretary of the YMCA and also as district scout executive in West Texas and in Oklahoma. He is married and the father of three children.

Born in Gorman and attended public schools there and in Abilene, being graduated from high school in 1932. He was graduated from McMurry College in Abilene in1936 with an B.A. degree. Later he attended Gail Business College in Abilene, Hardin-Simmons University; George Williams College, Chicago, and in 1959 received his Masters of Arts degree from Abilene Christian College.

After receiving his degree from McMurry College in 1936, he served as principal of the Throckmorton Public Schools for 2 years teaching journalism and english.

In his work with The Salvation Army, Eastus will travel throughout the territory under his supervision and maintain contact with the Service Unit Committees of The Salvation Army that have been organized in most of the towns in this region to present The Salvation Army and administer the welfare program in their communities.

CARD OF THANKS

We want to thank each one who assisted me in my stay at the hospital after the tractor accident on Jan. 29. We thank the doctors, nurses, each member of the staff, each friend and neighbor who visited us. We appreciate every card, visit and word of encouragement. May God bless each of you.—J. S. Kerley and family.

Gustine School Open House Set For March 1

Plans are being set for an open house all day Tuesday, March 1, at the Gustine Public Schools—part of the week-long observance of Texas Public School Week.

Guided tours of the classrooms, as well as other parts of the Gustine school system, will be a feature of the event. Refreshments are to be served.

"The public is invited to come and spend the day with us, especially patrons of the Gustine School District," says the announcement.

COUNTY SCHOOL TRUSTEE NOTICE OF ELECTION

THE STATE OF TEXAS,
COUNTY OF COMANCHE.

By virtue of authority vested in me by law, I hereby order and notice is hereby given, that there will be an election held on Saturday, the 2nd day of April, A.D., 1960, by the qualified voters of Commissioner's Precinct No. 2 in said County, at the voting places in and for each school district in said Commissioner's Precinct, as follows: City Hall, Comanche, and School Building, Gustine, for the purpose of electing one County School Trustee in said Commissioner's Precinct No. 2, and one County School Trustee-At-Large for said County.

Said election shall be held at the same time and place and by the same election officers that hold the election of District School Trustees in and for each of said School Districts, and the polls at election places shall be opened at 8 o'clock A.M. and shall not close before 7 o'clock P.M.

DWIGHT M. BRIGHTMAN,
COUNTY JUDGE,
COMANCHE COUNTY, TEXAS.

Miss Verdell Watson Honored Saturday With Tea-Party

Miss Verdell Watson, bride-elect of Creath Davis, was honored Saturday afternoon, Feb. 13th with a tea-shower in the parlor of the First Methodist Church.

Hostesses were Mesdames Tom Cox, Jr., L. C. Sledge, W. G. Parker, S. H. Kibler, Dalton Perkins, Glen Fritts, Reid Thomas, and J. R. Murphree.

The guests were greeted by Mrs. Cox and presented to the receiving line. In the line were Mrs. Sledge, Mrs. Kibler, the honoree, her mother, Mrs. J. E. Watson, the mother of the groom-elect, Mrs. C. V. Davis, Mrs. J. F. Watson, grandmother of the bride-elect, and Miss Ann Chambers, cousin of the groom-elect.

Miss Bobby Sullivan registered the guests at the bride's book. The bride-elect's chosen colors of blue and white were carried out at the bride's book with a miniature bridal bouquet placed at the base of a blue candled placed in a crystal holder.

Refreshments were served from the dining room table covered with a madeira cloth centered with an arrangement of white snapdragons and carnationse in a crystal container. Miss Carol Haas served punch over sherbet and Miss Gay Kibler served cake squares.

Mrs. Barry Arthur furnished piano music throughout the afternoon.

Alternating showing the many gifts to the guests were Mesdames Thomas, Parker, Perkins, Fritts, and Murphree.

Sunday School

Sunday, Feb. 14—	
First Baptist	271
First Metrodist	230
Blanket Church of Christ	29
Congregational Methodist	60
Gartman View Freewill	36
Zion Hill Baptist	28
Sidney Methodist	26
Central Christian	44
Liberty Freewill	37
First Freewill	22
Hasse Baptist	34
Victory Baptist	21
Board Church Baptist	29
United Pentecostal	45
Church of Christ	155
Mt. Pleasant Baptist	27
South Copperas Baptist	11
Sweetwater Baptist	24
Free Pentecostal	15
Sidney Church of Christ	48
Sidney Baptist	26
Gustine Methodist	48
Gustine Church of Christ	98
Gustine Baptist	80
Assembly of God	8
Proctor Baptist	39
Joy Chapel Freewill	20
East Side Baptist	81
Emmanuel Baptist	35
Taylor Chapel Methodist	18
Proctor Methodist	24
South Leon Baptist	35
Mercer Gap Baptist	37
Pompey Methodist	22
Blanket Methodist	72
Pettit Baptist	15
De Leon First Baptist	298
De Leon First Christian	32
De Leon First Methodist	140
De Leon Church of Christ	71
De Leon Church of God	13
De Leon Assembly of God	118
De Leon Pentecostal	27
De Leon Northside Baptist	68
Total	2,533

Plant Your Fruit Trees Now For Best Results

by Angus Dickson, Jr., Comanche County Agent.

According to Tom Denman, in charge of fruit experimental work at the West Cross Timbers Experiment Station at Stephenville, "Now is a good time to set out your fruit trees before they start Spring growth."

Denman's peach tree recommendations for the West Cross Timbers area include: Starting with the "Cardinal" which ripens around the first week in June; following 5-6 days later the "Dixired"; ripening about 10 days later the "Dixigem" or "Coronet"; following about a week later the "Ranger"; then a week or 10 days later the "Redglobe"; followed by the "Elberta" or "Redskin" and winding up with the "Frank" ripening about 2 weeks after Elbertas.

Denman's planting suggestions include "cutting back one-third of the top and planning on following a good spray schedule." Leaflet L-245, available at the County Agent's office, is the Texas Guide for Controlling Insects and Diseases on Fruits and Nuts.

BARGAIN RATES NOW ON—on all Daily Papers—Save money by subscribing now at the Chief.

$400 MONTHLY
SPARE TIME

Refilling and collecting money from NEW TYPE high quality coin operated dispensers in this area. No selling. To qualify you must have car, references, $600 to $1900 cash. Seven to twelve hours weekly can net up to $400 monthly. More full time. For personal interview write P.O. Box 1055, Boise, Idaho. Include phone number.

THE INN...THE GUESTS...THE SENSATIONS

a Summer Place

FROM WARNER BROS. TECHNICOLOR

STARRING RICHARD EGAN • DOROTHY McGUIRE • SANDRA DEE
ARTHUR KENNEDY • TROY DONAHUE
with CONSTANCE FORD • BEULAH BONDI • from the novel by SLOAN WILSON
Written, Produced and Directed by DELMER DAVES • Music by MAX STEINER

COMING
SUNDAY thru WEDNESDAY
February 21 - 24

ADMISSION
Adults 60c Children 25c
NO STAMPS ... NO PASSES

Majestic Theatre
Comanche, Texas

SALE
of COOK'S QUALITY WALL PAINTS

HIGH HIDING ALKYD
FLAT Reg. $5.18 $4.66 GAL.
SEMI-GLOSS Reg. $6.66 $5.99 GAL.
STD. COLORS

FLAT LATEX
Reg. $4.84
$4.36 GALLON
STD. COLORS

Come in and Choose Your Colors This Week in the Finish You Want!

CLAY BUILDING MATERIAL

GOOD YEAR TIRES
GET PREMIUM DESIGN AT REGULAR PRICES!

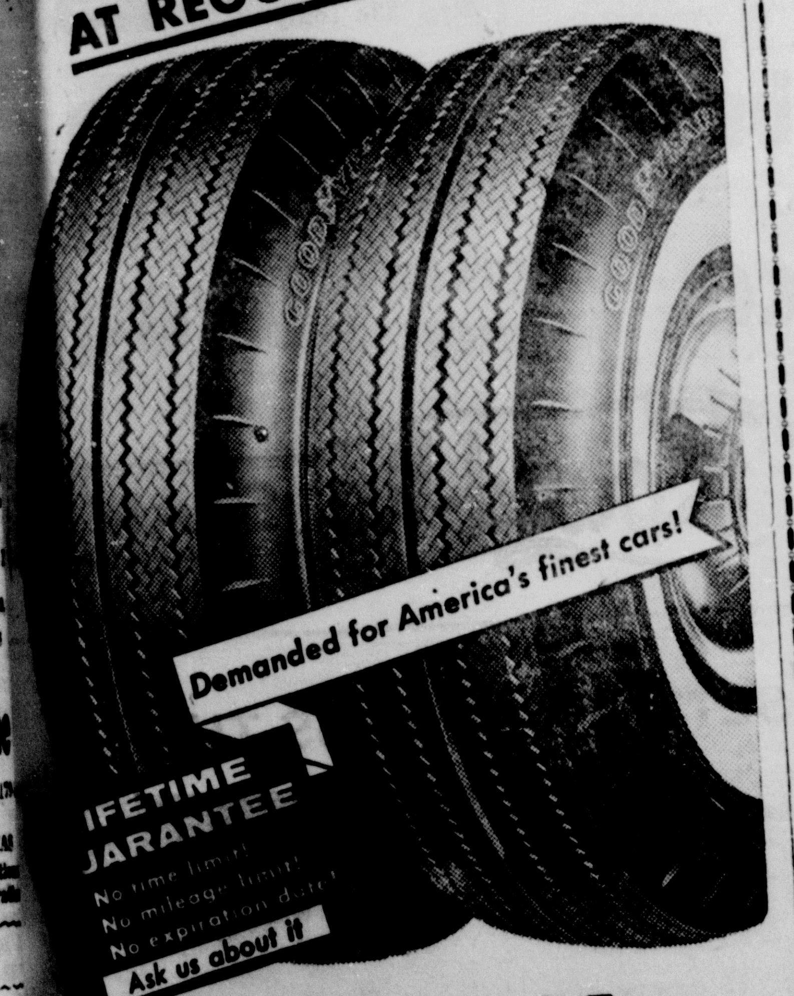

The All New 3-T
CUSTOM Super-Cushion
GOODYEAR

It's a safer, softer, quieter tire . . . safer on the inside with Goodyear's exclusive Triple-Tempered 3-T Rayon Cord . . . safer on the outside with the new Twin-Grip Tread. Grip-Seal construction, too, for extra puncture protection, and new custom styling! Stop in today!

FREE INSTALLATION
Top trade-in allowances offered now for your recappable tires ... pay as little as $1.25 a week!
Black or White Sidewalls • Tubeless or Tube-Type • Also Available in Nylon Cord
MORE PEOPLE RIDE ON GOODYEAR TIRES THAN ON ANY OTHER KIND

DUDLEY BROS.
Comanche, Texas

ANNOUNCMENT!

I have purchased the interest of my partner, Homer Thompson in the
THOMPSON-ROBERSON Barber Shop

Roberson Barber Shop

NEW SHOP NAME WILL BE
ALL NEW EQUIPMENT—We have purchased latest models of barber chairs and have added other new equipment including back bar, and comfortable waiting chairs.

CULLEN COUCH, of Gustine—recent graduate of Texas Barber College, Fort Worth, has been employed as a full-time barber in our shop—and will welcome seeing his friends, and the public at our shop.

HOMER THOMPSON will continue as a part-time barber, and will welcome his many friends of the area.

J. L. Roberson
SOUTH SIDE SQUARE

A HEARTY WELCOME
AWAITS YOU AT COMANCHE'S
NEW MOBIL DEALER
409 W. CENTRAL, WHERE
GEORGE & CLARENCE EVETT
OFFER THE BEST IN CAR PRODUCTS AND SERVICES.
TRY US
You're Miles Ahead with MOBIL

Comanche County Livestock Association
WANTS TO SAY...
THANKS

Exhibitors
Farmers
Ranchers
Business Men
Professional Men
Civic Groups
Agricultural Groups
Members and Wives

For Your Enthusiastic Support and Response On The Recent
1960 COMANCHE COUNTY JUNIOR LIVESTOCK SHOW, SALE AND NEW SHOWBARN FACILITIES
We Value the New Improvements Added This Year at Over . . . $7,500.00
Here's how we stand to date:
Total Cash Outlay For Improvements $2,328.77
Total Bills Paid To Date $1,495.26
BALANCE DUE AND NEEDED . . . . $ 833.51

Thanks Again,
KARL BARRY, President
HERBERT GOODSON, Treasurer

VJ DRIVE-IN AND CAFE

NOW OPEN
AT 5:30 A.M. DAILY
(EXCEPT TUESDAYS

HOME-COOKED, FLAVORED DELICIOUS

LUNCHES

CHOICE OF MEAT, 3 VEGETABLES, DRINK, HOT ROLLS. CORNBREAD, DESSERT
65c 75c

LOOK!

JUMBO HAMBURGERS
19¢

MR. AND MRS. JERRY LOCKARD
1½ Miles Out Ft. Worth Hyw.
— CLOSED EVERY TUESDAY —

V J CAFE

Hospital News

Blackwood-Mims Hospital Dismissals Feb. 17

Mrs. S. T. Slaughter, 407 E. College, Comanche; Holliday Morrow, 704 N. Elm, Comanche; J. A. Eanes, 203 W. Armstrong, Comanche.

In Hospital Feb. 18—

Mrs. R. D. Hitt, Rt. 2, Rising Star; Willie F. Smith, Box 485, Comanche; Ray Pairish, Democrat Star Rt., Comanche; Mrs. Virgil H. Miller, Gen. Del., Glen Rose; W. P. Stallings, Rt. 1, Blanket; W. T. Ragens, 902 N. Houston, Comanche; Roy Turner, 204 10th St., Comanche; Mrs. Jess F. McCullough, 1003 E. Grand, Comanche; Bernard Howerton, Gen Del., Comanche; Walter Burrows, 415 N.E. St., Arlington; Mrs. Jim Dolberry, 501 S. Mary, Comanche; George T. Nelson, 302 E. Walcott, Comanche; E. H. Ellington, 401 N. Pine, Comanche; Mrs. H. H. Duke, Gustine; Mrs. Ida Summers, Box 37, Dublin; Fred Curry, 115 W. Duncan, Comanche; Mrs. J. R. Banner, Rt. 1, Comanche.

Births at Hospital

Daughter, weight 7 pounds and 15½ ounces, born Feb. 13 at 3:22 a.m. to Mr. and Mrs. Cecil Brownlee, 908 8th St., Ballinger. Grandparents, Mr. and Mrs. O. B. McGuire, Comanche, and Mr. and Mrs. A. L. Brownlee, Fort Worth.

SINGING SUNDAY AT FIRST FREEWILL CHURCH

Singing will be held Sunday afternoon, Feb. 21, at 2 o'clock at the First Freewill Church in Comanche.

Everyone is invited to attend, said those planning the singing.

Former Comanche School Superintendent Virgil Chaffin and Mrs. Chaffin of Belton were Comanche visitors Sunday.

"A SUMMER PLACE" — Staring Richard Egan and Dorothy McGuire is the special attraction which opens Sunday at the Majestic Theatre, Comanche, and continues through Wednesday night.

CHS Gets New Library Book

"So Green The Spring Pastures" is the title of a book donated recently to the Comanche High School Library.

The book was written by Lenora Barrett, cousin of W. G. Barrett, who served as superintendent of the Comanche school system from 1925 to 1935. He now lives at Lamesa.

The book was presented to the CHS Library by Arrie Barrett, sister of the author.

Mr. Barrett left Comanche to become school superintendent at Abernathy. He resigned after a few years to enter the insurance business in which he is reported to have made a financial success. He also bought some irrigated farm land in the Lamesa sector.

Comanche Farmers, Ranchers To Help In Drive To Eliminate Screw Worms

By Angus Dickson, Jr.
Comanche County Agent

Ten Comanche County farmers, ranchers, and dairymen are cooperating in getting "Screwworm data", with the Animal Disease Eradication Division of the USDA Animal Research Service in 1960.

Don Boaz, Livestock inspector with the ARS, was in Comanche this week and left screwworm collections vials with Belve Bean, John Beaty, Dwight Brightman D. F. Caraway, Charles Dudley, Walter Hill, Wayne B. Johnston, Homer Miller, Troy Pettit and John Robertson.

The purpose of the survey and collection is to gather information on the earliest dates of "Screwworm" infestation in the county how long it lasts, the intensity of the infestation and the last dates in the year worms are observed.

The Animal Disease Eradication Division is compiling tis information for all counties in Texas, excepting the northern neck of the Panhandle, and making a feasibility survey for the possible elimination of the "Screwworm" in Texas.

Mrs. Eunice Emerson, the former Eunice Reynolds, was in Comanche Sunday visiting Mrs. K. L. Macon and other friends, and attending the Green West birthday celebration.

Here From Rosebud

Mr. and Mrs. B. C. Nabers of Rosebud visited his sister, Mrs. Mamie Franklin here over the week-end.

Sweetheart Banquet Held At Proctor

"Thoughts of You" was the theme of the Sweetheart Banquet held at the Proctor Community Center February 13. The banquet was sponsored by the Proctor Baptist Church. Thirty-four persons were present at the banquet.

The banquet room was decorated in red and white. A large red and white heart was centered at the end of the room. Red hearts with white lace edges and red rose buds were on the tables.

Rev. Jimmy Whitt, church pastor, was master of ceremonies. The invocation was given by Tommy McDonald. George Mosier of Howard Payne College had the entertainment for the evening, which was followed by a piano solo by Eugenia Wilson alson of Howard Payne. Gerald Phillips, freshman at Howard Payne, was guest speaker of the evening. The title of his talk was "Let's Think."

Margaret McDonald, daughter of Mr. and Mrs. T. A. McDonald, Jr., was crowned sweetheart of the banquet. Her escort was Kindel Elliott of Comanche. Sharon Rackley, daughter of Mr. and Mrs. Fred Rackley, was runner-

Santa Fe Carloadings Gain

Santa Fe carloadings for the week ending February 13, 1960 were 22,193 compared with 22,127 for the same week a year ago. Cars received from connections totaled 11,196 compared with 11,644 for the same week a year ago. Total cars moved were 33,389 compared with 33,771 for the same week a year ago. Santa Fe handled a total of 34,864 cars in the preceding week this year. up.

The following members and their guests attended:

Mr. and Mrs. Bert Beaty, youth advisors; Jimmy Whitt, pastor; George Mosier, Eugenia Wilson, Gerald Phillips, and Barbara Grogan, Brownwood; Tommy McDonald, LaJane Davis, Comanche; Janie Woods, Jenetta Weems, Comanche; Connie Dansbee, Clyde Smith, Comanche; Margaret McDonald, Kindel Elliott, Comanche; James Rackley, Janice Fritts, Van Dyke; Ruth Cattles, Arnold Watson, Comanche; LaDoyt Northcutt, Pat Haggard, Gustine; Stella McDonald, Tommy Howard, Dublin; Claudia and Sue Evans, Ruth Ann Hyatt, Rickey Henry, Sharon Rackley, Lily Faye Northcutt, Lillian Cox, Billy Beaty, Pete Cox, Ted McCamey, and Larry Dansbee.

Mrs. Curtis Wilhelm Stricken With Polio

Mrs. Curtis Wilhelm, 26, is seriously ill with bulbar polio at the Valley Baptist Hospital in Harlingen. She was stricken ten days ago, and is parlysized from the waist down.

Mrs. Mary Wilhelm, Comanche, returned home Tuesday after a visit with her stricken daughter-in-law and her son, Curtis. She reports the stricken woman's condition as "slightly improved, but still a serious illness."

Mrs. Curtis Wilhelm is the mother of two small children, one four years of age and the other 18 months.

Mr. and Mrs. Leon Lee from Edinburg were in Comanche over the week-end to attend the birthday celebration of her father, Green West, and to visit his brother, Vasco Lee.

Berta Brightman, Jeannine Gleaton, Dan Burton and Harold Gene Northcutt, all from North Texas State College, spent the week-end in Comanche with home folks.

Here From Rule

Mrs. W. A. Perdue, Fannin, Mrs. Ellie Carter of Rule, were here over end, and attended the funeral, and visited Rob Steward.

SPECIAL
FROM
WALKER'S Appliance Servic
PHILCO Super 50
FRINGE AREA TV ANTENNA
No Better Antenna Bulit For This Area . . . SPECIAL FRIDAY ond SATURDAY ONLY (reg. $24.95) 16.5
GENUINE FRIGIDAIRE AND MAYTAG PARTS
WALKER'S Appliance Servic
Phone 22 W. Grand A

SPECIALS
ELECTRIC BLANKET CLEARANC
Single Control, Fully Automatic, 2-Year Guarantee, Regular $19.95 . . . $13.8
Dristan Tablets Reg. 98c Size . . . .only 79
Kleenex 400 Size Reg. 33c .only 25
Flash Bulbs Reg. $1.65 Carton . .only 99
Service Walgreen Agency Drug
WE GIVE Round-Up STAMP

MORE ABOUT DEMOCRATIC CHAIRMEN

(Continued From First Page)

inson Springs, Paul Spencer, Rt. 3, De Leon; No. 33 De Leon, W. F. Duke, Rt. 1, De Leon.

Attend Workshop

County Chairman Caraway and a number of precinct chairmen and other workers and officials attended a workshop and discussion on the new Texas Election laws at Stephenville Wednesday night, Feb. 17. The workshop was set up by the State Democratic Executive Committee. Members of the State Executive Committee from this 12th Senatorial District are Mrs. J. C. Terrell of Stephenville and Glyndon Hague of Cleburne. Counties in this senatorial district are Bosque, Comanche, Coryell, Ellis, Erath, Hamilton, Hood, Johnson, and Somervell.

Conducting the workshop at Stephenville were J. J. Pickle, State Committee, Director of Organization; Clyde Johnson, director of Public Relations; and Mrs. Mary K. Wall, Assistant Attorney General of Texas.

Attending the meeting from Comanche County were: Chairman Caraway, County Clerk Fred Hall, Ben D. Sudderth, unopposed candidate for county attorney, W. W. Causey, T. L. Cagle, Cullen Stephens, Elmer Westmoreland, Fenley Williford, W. A. Gray, Wayne Johnson, W. F. Duke, Mr. and Mrs. E. N. Higginbottom, E. N. Carroll, L. W. Fines, W. W. Springer, C. L. Roberson, and Bob Carpenter.

Discuss "Party Affiliation" Law

Drawing attention at the meeting was the "Party Affiliation" law which is now effective. When a person appears to vote in the Democratic Primary, the presiding judge will stamp the word, "Democrat", on the poll tax receipt, exemption certificate or affidavit of loss. Those persons not required to have an exemption certificate (in cities of less than 10,000 population), will be furnished a certificate of party affiliation by the election judge at the time they vote. Without such proof of affiliation, a person is prohibited from attending the Democratic precinct convention.

Domino Tourney Scheduled Friday Night at Sidney

A domino tourney, open to the public, is slated Friday night, Feb. 20, at the Sidney School. Play starts at 7:30 o'clock.

Entry fee is 25c per person. Trophies will be awarded winners.

The domino tournament is under sponsorship of the Sophomore Class of Sidney High School, said Superintendent Ray Pruitt, adding that the event is for recreation and fellowship, and not for profit.

BIG CLEARANCE
Sale!
OF WINTER SHOES

FINAL CLEARANCE
of 130 PAIRS of
LADIES' and GIRL'S
Winter Shoes.
REDUCED FOR THE SECOND TIME.
ONE PAIR . . . $4.00
or
2 for $4.01

DEPT. STORE

. . . AND NO SMOKING

Here's an old-time remedy for a sore throat—take a feather . . . dip it in kerosene . . . rub over the infected area. This is a case of the cure being worse than the illness. It's nice to know we don't have to rely on such ineffective and unpleasant "relief." So, don't take chances when your health is involved. When you're ill, your physician is the only person qualified to prescribe for your needs. Then, for prompt, professional service, bring his prescriptions to us.

Durham's
Prescription · Pharmacy
SERVING YOUR HEALTH NEEDS FOR OVER 40 YEARS.

WHY SETTLE FOR LESS THAN

the washer rated No.1

1960
FRIGIDAIRE
AUTOMATIC WASHERS

WE GIVE Round-Up STAMPS
On All Appliances Beginning March 1
SERVICE WALGREEN AGENCY DRUGS